

E-mail (Soft Copy)

WCL-MD/ECCR/H1-FY'26/2025-26/20

Date: 19/11/2025

To,

**The Deputy Director General of Forests (C),
Integrated Regional Office (IRO),
Ministry of Environment, Forest and Climate Change,
Room No. 407, Aranya Bhawan, Near CH-3 Circle, Sector-10A, Gandhinagar-382010.
E-mail: iro.gandhingr-mefcc@gov.in**

Sub.: Half Yearly Compliance to Environmental Clearance of Welspun Corp Ltd. (Metallics Division)

Ref: Environmental Clearance F.No. J-11011/136/2015-IA-II (I) dated 22/03/2021.

Respected Sir/Ma'am,

With reference to above subject, please find herewith the point wise **Six-Monthly Compliance Report (April'2025 to September'2025)** of environment clearance in respect of **Welspun Corp Ltd.- Metallics Division** Located at Anjar, District-Kutch, Gujarat.

As per the Para 10 of EIA Notification, 2006 and subsequent amendment vide MoEF&CC notification S.O 5845 (E) dated 26.11.2018; we are submitting herewith the compliance report of EC letter to your good office through e-mail (soft copy).

This is for your kind information and record, please.

Thanking you,

Yours faithfully,

For Welspun Corp Ltd. – Metallics Division



**Dr. Rameshkumar K.T.
(Vice President & Group Environment Head)**

Encl: As above

Cc to:

- (1) The Member Secretary, Gujarat Pollution Control Board, Paryavaran Bhavan, Sector 10-A, Gandhinagar-382010. Email: ms-gpcb@gujarat.gov.in**
- (2) The Regional Director (West Zone), Central Pollution Control Board, Parivesh Bhawan, Atmajyoti Ashram Rd, Opp. VMC Ward Office No. 10, Subhanpura, Vadodara, Gujarat-390023.
E-mail: westzonepcb@yahoo.com**

Welspun Corp Limited (Metallics Division)

Welspun House, 5th Floor, Kamala City, Senapati Bapat Marg, Lower Parel (W), Mumbai 400013. India

T: +91 22 6613 6000 / 2490 8000 | F: +91 22 2490 8020

E-mail: company secretary_wcl@welspun.com | Website: www.welspuncorp.com

Registered Address: Welspun City, Village Versamedi, Taluka Anjar, District Kutch, Gujarat-370110. India

Environment Clearance Compliance Status Report of Welspun Corp Ltd. (Metallics Division)

(Period: April'2025 - Sept'2025)



Unit: Welspun Corp Ltd. (Metallics Division)

Welspun City, Village: Versamedi,
Taluka: Anjar, District: Kutch, Gujarat-370110.

Half Yearly Environment Clearance Compliance Report for M/s. Welspun Metallics Ltd. (WML) located at Village: Versamedi, Tehsil: Anjar, District: Kutch, Gujarat. (EC File No. J-11011/136/2015-IA-II(I) dated 22nd March 2021)

S.No.	Environment Clearance - Condition	Compliance Status
1.	M/s Welspun metallics Limited (WML) has made an online application vide proposal no. IA/GJ/IND/190966/2021 dated 06/01/2021 along with copy of EIA/EMP report and Form-2 seeking Environment Clearance (EC) under the provisions of the para 7(ii) of EIA Notification,2006 for the project mentioned above. In addition to this, project proponent also submitted another proposal bearing number IA/GJ/IND/190956/2021 dated 06/01/2021 for part transfer of the 0.5 MTPA DI Pipe unit envisaged under the para 7(ii) EC in the name of M/s Welspun DI Pipes Limited.	Noted & being complied.
2.	It may be noted that EC under para 7(ii) for the project cited above was accorded by MoEF&CC on 26/02/2021. The product slate envisaged under the EC dated 26/02/2021 is furnished as below:	Noted.

Sr. No	Name of facility	Exiting Units		Proposed units		Total Units (Existing + Proposed)	
		configuration	Production MTPA	configuration	Production MTPA	configuration	Production MTPA
1.	Coke Oven & By products Recovery Plant (COBP)	2 x 58 No. Ovens	1.37	--	--	2 x 58 No. Ovens	1.37
2.	Sinter plant	1x496 m ²	5.28	--	--	1x496 m ²	0.72
3.	Blast Furnace with matching pig casting facility (Along with Pig casting Machine of Capacity)	1x 4300 m ³	3.34	--	--	1x 4300 m ³	0.50

I.	"NOC" from M/s. Welspun Metallics Limited.	Noted.
II.	"Undertaking "from M/s. Welspun DI Pipe Limited (WDIPL)	Noted.
III.	Revised Plant layout with area and green belt detailed by WML and WDIPL.	Noted & being complied.
IV.	EC Condition compliance Responsibility Matrix between WML & WDIPL.	Noted.

		We are already submitting condition wise compliance report separately with respect to M/s Welspun Metallics Limited & M/s Welspun DI Pipes Limited as per the responsibility matrix mentioned in existing EC copies.
--	--	--

Sr No.	Items	Total Capacity as per EC recommended under para 7 (ii)	Facilities/ Utilities after amendment in EC and subsequent partial transfer of DI Pipe Plant from EC of Parent Company (WML) to New Company (WDI)	Compliance status
			Parent Company (WML)	
A	Title of the Project	Installation of 3.0 MTPA Integrated Steel Plant including 1.5 MTPA Cement Plant and 200MW CPP by M/s Welspun Metallics Ltd., located at Village Versamedi, Tehsil Anjar, District Kutch, Gujarat.	Installation of 3.0 MTPA Integrated Steel Plant including 1.5 MTPA Cement Plant and 200MW CPP by M/s Welspun Metallics Ltd., located at Village Versamedi, Tehsil Anjar, District Kutch, Gujarat.	Noted.
B	Location	Village Versamedi, Tehsil Anjar, District Kutch, Gujarat Latitude- 23° 6'23"N to 23° 7'53"N Longitude-70° 4'3"E to 70° 5'56"E	Village Versamedi, Tehsil Anjar, District Kutch, Gujarat. Latitude- 23° 6'23"N to 23° 7'53"N Longitude-70° 4'3"E to 70° 5'56"E	Noted.
C	Units/Facilities			
1.	Coke Ovens & By-products Recovery Plant (COBP)	2 X 58 No. Ovens -1.37 MTPA Gross Coke	2 X 58 No. Ovens -1.37 MTPA Gross Coke	Welspun Metallics Ltd (WML) has installed the coke oven plant of Capacity 0.25 MTPA.
2.	Sinter Plant	1 x 496 sq m -5.28 MTPA	1 x 496 sq m -5.28 MTPA	Welspun Metallics Ltd (WML) has installed the Sinter Plant.

3.	Blast Furnace	1 x 4300 m3- 3.34 MTPA Hot Metal	1 x 4300 m3- 3.34 MTPA Hot Metal	Welspun Metallics Ltd (WML) has installed the Blast Furnace of capacity 0.5 MTPA.
4.	Steel Melt Shop	BOF - 2 x 165 T LF - 2 x 165 T VD- 1 x 165 T 1.55 MTPA	BOF - 1 x 165 T LF -1 x 165 T VD - 1 x 165 T 1.55 MTPA	Noted.
5.	Continuous Casting	Slab caster –1 x 1 Strand 1.6 MTPA	Slab caster – 1 x 1 Strand 1.6 MTPA	Noted.
6.	DI Pipe Plant (Including Induction Furnaces, Convertor, Centrifugal Casting Machine, Annealing Furnace, Finishing Line.)	2 X 0.25 MTPA-0.5 MTPA	-	DI Pipe Plant (Including Induction Furnaces, Convertor, Centrifugal Casting Machine, Annealing Furnace, and Finishing Line.) has already been commissioned & started Production under name of Welspun DI Pipes Limited (WDIPL).
7.	Foundry Shop for Metal Fitting and other casting using Heating and Melting Furnace (Induction Furnace) and Sand Moulding Facility	0.1 MTPA	0.1 MTPA	Noted.
8.	Lime/dolo Calcining	2 x 600 TPD	1 x 600 TPD	Noted.

	Plant 1 x 600 TPD	0.17 MTPA	0.17 MTPA	
9.	Power Plant	2 X 100 MW (Gas based) 165 MW BF-TRT, CDQ & Sinter Cooler 35 MW	2 X 100 MW (Gas based) 165 MW BF-TRT, CDQ & Sinter Cooler 35 MW	Noted.
10.	Cement Grinding unit	1.5 MTPA	1.5 MTPA	Noted.
D	Process Description	<ul style="list-style-type: none"> • Production of coke in Coke Ovens. • Production of Sinter in Sinter plant. • Production of Steel through BF-BOF route, with Blast Furnace having hot metal production capacity of 3.34 MTPA followed by 1.6 MTPA slab casting. • Power generation through waste heat recovery. • Cement Grinding unit based on BF Slag • Production of DI Pipes using Blast furnace Hot metal from WML followed by desulphurization (if required) and scrap charging • Superheating of molten metal in induction furnace, 	<ul style="list-style-type: none"> • Production of coke in Coke Ovens • Production of Sinter in Sinter plant. • Production of Steel through BF-BOF route, with Blast Furnace having hot metal production capacity of 3.34 MTPA followed by 1.6 MTPA slab casting • Power generation through waste heat recovery. • Cement Grinding unit based on BF Slag. 	Noted.

		<ul style="list-style-type: none"> • Magnesium treatment in convertor; • Centrifugally casting of pipes using molten metal in CCMs; • Heat treatment in annealing furnace to give ductility to the casted pipes. • Cement lining, zinc and bitumen coatings & stampings 		
E	Land Requirement	231.58 ha (77.2 ha -33.3% Greenbelt)	207.08 ha (68.33 ha -33.3% Greenbelt)	Noted.
F	Raw Material	<ul style="list-style-type: none"> • Iron Ore (Fines) – 4.08 MTPA • Iron ore (Lump) – 1.91 MTPA • Coking Coal – 2.01 MTPA • Non-Coking Coal – 0.09 MTPA • PCI Coal – 0.64 MTPA • Limestone – 1.22 MTPA • Dolomite – 0.51 MTPA • Steel scrap-0.08 MTPA • Zinc wire-2600 TPA • Fe-si-16800 TPS • Mg-6600 TPA 	<ul style="list-style-type: none"> • Iron Ore (Fines) – 4.08 MTPA • Iron ore (Lump) – 1.88 MTPA • Coking Coal – 2.01 MTPA • Non-Coking Coal – 0.09 MTPA • PCI Coal – 0.64 MTPA • Limestone – 0.92 MTPA • Dolomite – 0.41 MTPA • Calcined lime-600 TPAS 	Noted.

		<ul style="list-style-type: none"> • Calcined Lime-600 TPA 		
G	Water Requirement	47232 m ³ /day (1755 m ³ /hr)	37224 m ³ /day	<p>Noted. Water consumption is within limit as mentioned in existing EC.</p> <p>Water consumption is 2513.5 m³/day for the WML unit during the period of F.Y (2024-2025) and it's within limit.</p>
H	Power Requirement	211 MW	195 MW	Noted.
I	Fuel Requirement	<ul style="list-style-type: none"> • Coke Oven gas (COG) – 48127 Nm³/hr • BF Gas (BFG) – 587155 Nm³/hr • BOF Gas (BOFG) – 28310 Nm³/hr • Propane – 20 TPD • Fuel Oil – 600 TPD 	<ul style="list-style-type: none"> • Coke Oven gas (COG) – 48127 Nm³/hr • BF Gas (BFG) – 587155 Nm³/hr • BOF Gas (BOFG) – 14155 Nm³/hr • Propane – 20 TPD 	Noted.
J	Pollutants	PM –273.1Kg/hr SO ₂ –551.8 Kg/hr NO _x –869.3 Kg/hr	PM – 258.9 Kg/hr SO ₂ – 547 Kg/hr NO _x – 862 Kg/hr	Noted.
K	Pollution Mitigation Measures			
1	Air Pollution Control	<ul style="list-style-type: none"> • Dry fogging and bag filter based DE system in material handling. • Charging and pushing Emission control in coke ovens. • Electrostatic Precipitator (ESP) based process gas cleaning in Sinter plant and CPP. 	<ul style="list-style-type: none"> • Dry fogging and bag filter based DE system in material handling. • Charging and pushing Emission control in coke ovens. • low NO_x stage combustion burners. • Electrostatic Precipitator (ESP) based process gas cleaning in Sinter plant and CPP. • ESP based DE systems in BF Cast house, stock house and SMS. 	<p>WML has installed the Dry Fogging system in material handling.</p> <p>Electrostatic Precipitator (ESP) based process gas cleaning and Bag Filter based DE system has already been installed.</p> <p>However, we are conducting Environmental Monitoring for the all-process stack on monthly basis through third party agency (Accredited by NABL &</p>

	<ul style="list-style-type: none"> • ESP based DE systems in BF Cast house, stock house and SMS. • Bag filter based DE system • low NOx oxy-fuel burners in Annealing furnaces. 		<p>GPCB approved) and same report are also submitted to Statutory Authorities along with Compliance Reports.</p> <p>Please refer Annexure-1 as a Stack Emission Monitoring report by third party (NABL & MoEF&CC) accredited & GPCB approved agency.</p>
--	--	--	--

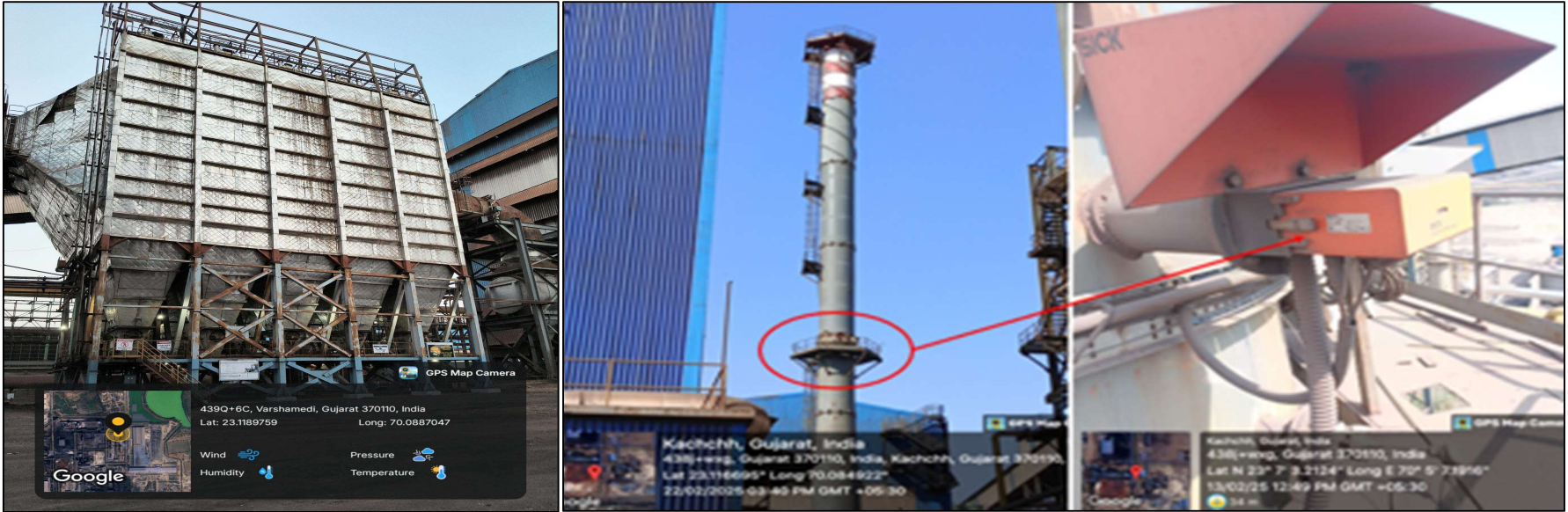

Geo-tagged photographs of Installed APCD's and regular Environmental Monitoring at WML Unit

<p>2</p>	<p>Noise Pollution Control</p>	<ul style="list-style-type: none"> • Plugging leakages in high-pressure gas/air pipelines. • Reducing vibration of high-speed rotating machines by regular monitoring of vibration and 	<ul style="list-style-type: none"> • Plugging leakages in high-pressure gas/air pipelines. • Reducing vibration of high-speed rotating machines by regular monitoring of vibration and taking necessary steps. • Design of absorber system for the shift office and pulpit operator's cabin. • Noise absorber systems in pump houses. • Noise level at 1m from equipment will be limited to 85 dB (A). 	<p>Complied.</p> <p>All process equipment are regularly maintenance and also protective guard installed with under covered shed process, which is resulted to reduced noise level during operations.</p> <p>In case of any high noise area then board displayed at specific area and also provided PPEs to all concerned persons.</p>
-----------------	---------------------------------------	--	---	---

		<p>taking necessary steps.</p> <ul style="list-style-type: none"> • Design of absorber system for the shift office and pulpit operator's cabin. • Noise absorber systems in pump houses. • Noise level at 1m from equipment will be limited to 85 dB (A). • The fans and ductwork will be designed for minimum vibration. • All the equipment in different units will be designed/operated in such a way that the noise level shall not exceed 85 dB (A). • Periodical monitoring of work zone noise and outside plant premises. • Un-manned high noise zone will be marked as "High Noise Zone". 	<ul style="list-style-type: none"> • The fans and ductwork will be designed for minimum vibration. • All the equipment in different units will be designed/operated in such a way that the noise level shall not exceed 85 dB (A). • Periodical monitoring of work zone noise and outside plant premises. • Un-manned high noise zone will be marked as "High Noise Zone". • In shops where measures are not feasible, attempts shall be made to provide operators with sound-proof enclosure to operate the system. • Workers exposed to noise level will be provided with protection devices like earmuffs and will be advised to use them regularly, while at work. • Workers exposed to noisy work place shall be provided with rotational duties. • All workers will be regularly checked medically for any noise related health problem and if detected, they will be provided with alternative duty. 	<p>However, we are monitoring Noise level in plant premises regularly through third party NABL accredited agency and same reports are submitted along with Compliance report to Statutory Authorities.</p> <p>Please refer Annexure-2 as Noise Level Monitoring Report by third party (NABL & MoEF&CC) accredited & GPCB approved agency.</p>
--	--	--	---	---

		<ul style="list-style-type: none"> • In shops where measures are not feasible, attempts shall be made to • provide operators with sound-proof enclosure to operate the system. • Workers exposed to noise level will be provided with protection devices like earmuffs and will be advised to use them regularly, while at work. • Workers exposed to noisy work place shall be provided with rotational duties. • All workers will be regularly checked medically for any noise related health problem and if detected, they will be provided with alternative duty. 		
3	Effluents Generation	<ul style="list-style-type: none"> • Zero Liquid Discharge outside plant boundary. • Effluent generated from coke ovens would be 	<ul style="list-style-type: none"> • Zero Liquid Discharge outside plant boundary. • Effluent generated from coke ovens would be separately treated in Biological 	<p>WML is a Zero Liquid Discharge plant.</p> <p>There is no generation of effluent (waste water from the process) and domestic waste</p>

	and Management	<p>separately treated in Biological Oxidation and Depenalization (BOD) treatment unit for removal of phenolic compounds and cyanide.</p> <ul style="list-style-type: none"> • Cooling tower blow downs and treated effluent from BOD plant of coke ovens would be taken to the CETP for further treatment and reuse as make-up water. • Treatment of plant sanitary waste water including canteen effluent in a sewage treatment plant for separation of floating oil and reduction of BOD level. • ETP shall be provided for DI plant exclusively with the provision of safe handling of hazardous waste generated in DI plant. 	<p>Oxidation and Dephenolization (BOD) treatment unit for removal of phenolic compounds and cyanide.</p> <ul style="list-style-type: none"> • Cooling tower blow downs and treated effluent from BOD plant of coke ovens would be taken to the CETP for further treatment and reuse as make-up water. • Treatment of plant sanitary waste water including canteen effluent in a sewage treatment plant for separation of floating oil and Reduction of BOD level. 	<p>water sent to our sister Unit M/s WLL for further treatment and recycling purpose and same water reusing. We have MOU between M/s WML and M/s WLL regarding water management.</p> <p>Hazardous waste generated are being collected and disposed through authorized recycler by Gujarat Pollution Control Board.</p> <p>However, we are also submitting all HZW details in Hazardous Waste Annual Returns (Form-IV) to statutory authorities on regular interval and also submitting data on monthly basis through E-Patruk at GPCB XGN portal.</p>
4	Solid and Hazardous Wastes	<p>All non-hazardous solid wastes shall be utilized in-house in Sinter Plant/BOF. BF/BOF Slag shall be utilized in house or sold to cement manufacturers or used for road construction.</p>	<p>All non-hazardous solid wastes shall be utilized in-house in Sinter Plant/BOF.</p> <p>BF/BOF Slag shall be utilized in house or sold to cement manufacturers or used for road construction. Coal tar sludge and BOD sludge would be recycled for coke making by mixing with the coal charge.</p>	<p>Non-hazardous solid wastes are being utilized in-house in Sinter Plant.</p> <p>BF Slag are being sold to authorized cement manufacturers industries and same record also maintained.</p> <p>All generated hazardous wastes are being handed over to GPCB authorized</p>

	<p>Coal tar sludge and BOD sludge would be recycled for coke making by mixing with the coal charge.</p> <p>All other hazardous wastes shall be disposed in secured landfill/ handed over to authorized dealers for disposal as per statutory norms.</p> <p>100% use/recycle of solid waste generated in DI plant shall be ensured.</p>	<p>All other hazardous wastes shall be disposed in secured landfill/ handed over to authorized dealers for disposal as per statutory norms.</p>	<p>recycler/agency through manifest system at GPCB XGN Portal via GPS based VLTS installed vehicle only.</p> <p>Same HZW data are also submitted in Annual Return (Form-IV) to statutory authority within timeline and submitted copy also uploaded on GPCB XGN portal as per the statutory requirements.</p>
S.N.	Environment Clearance Condition (M/s Welspun Metallics Limited)	Compliance Status	
A.	Specific conditions as per the EC recommendation under para 7(ii)		
i.	<p>CEMS shall be provided on all process stacks and the signal shall be received in plant control room for central control of APCDs installed in the plant</p>	<p>We have already installed CEMS on all process stacks. The signal is being received in the plant control room for central control of APCDs installed in the plant. The OCEMS data are also connected with Gujarat Pollution Control Board (GPCB) & Central Pollution Control board (CPCB) server and also uploading continuously.</p> <p>All online CEMS analyzer are calibrated on regular interval and also checking healthiness by authorized vendor as per the Online CEMS revised guidelines August'2023 & their subsequent amendments.</p>	

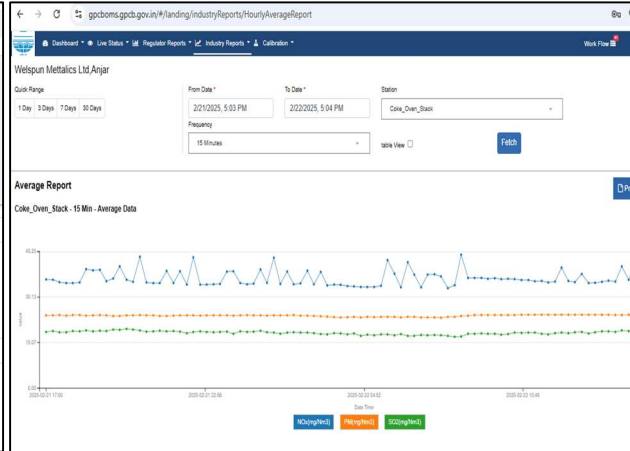
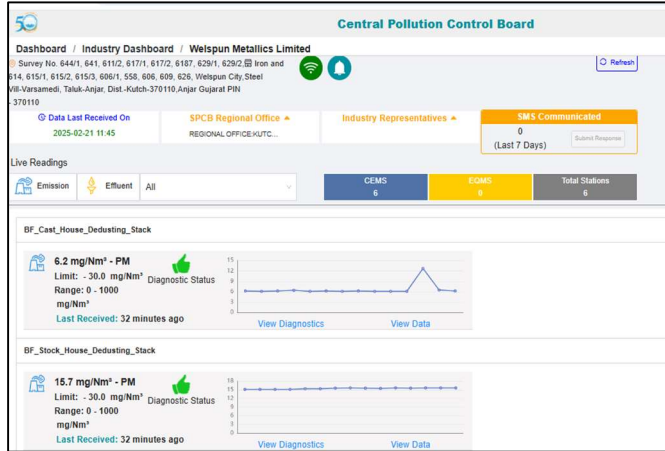

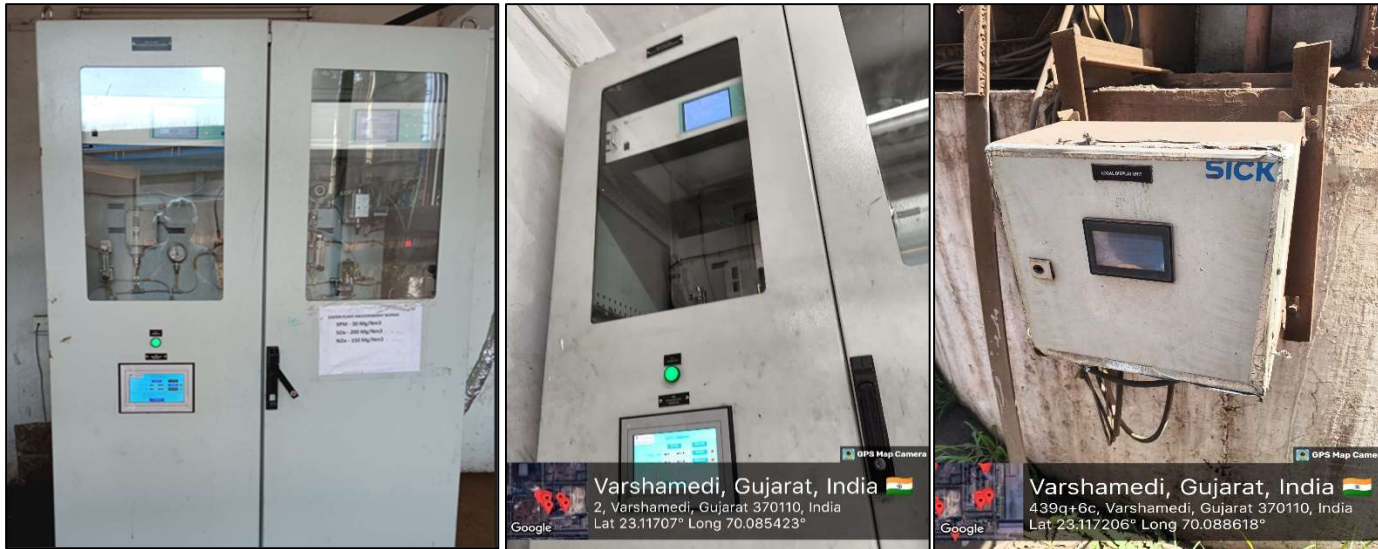

Screenshots of Online CEMS data transfer to GPCB & CPCB server

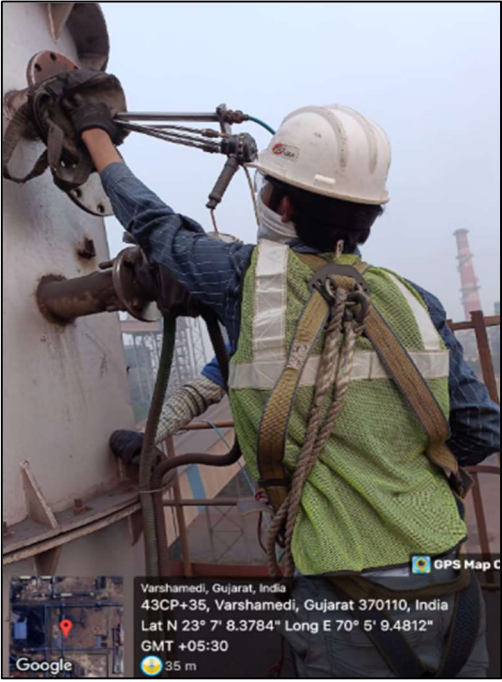

Online CEMS systems installed and real time data uploading to CPCB & GPCB Servers

2	Ventilation system for odour control in bitumen coating area shall be included.	Not applicable, as Bitumen coating is not occurring at our WML site.
3	Zn dust monitoring in AAQ in DI plant shall. He carried out.	Not applicable, DI plant is not part of this project.

4	ETP shall be provided for DI plant exclusively with the provision of safe handling of hazardous waste generated in DI Plant.	Not applicable, DI plant is not part of this project.
5	PM level from the stacks shall be less than 30 mg/Nm3.	<p>We are maintaining PM level less than 30 mg/Nm3 from the all-process stack and same online data are also uploading at CPCB RTDMS & GPCB servers continuously.</p> <p>However, we have conducted stack monitoring on regular intervals by third party (NABL & GPCB accredited) to ensure all parameters within standards limits.</p> <div style="display: flex; justify-content: space-around;">   </div> <p style="text-align: center;"><u>Geo-tagged photographs of third-party stack monitoring</u></p> <p>Please refer Annexure-1 as a third-party stack monitoring report.</p>

6	100 % use / recycle of solid waste generated in DI plant shall be ensured.	Not applicable, DI plant is not part of this project.
7	Tree density in green belt shall be 2500 trees per ha. Plant shall have 33 % green belt as committed by PP.	<p>WML is in the continual process to develop green belt inside plant premises and surrounding plant area also.</p> <p>However, total greenbelt is covered with an area of 9,35,160.70 sqm. out of the total plot area of 35,39,871 sqm, that is approximately 26.41% greenbelt at Welspun city-Anjar.</p> <p>In addition to this, we have done plantation under CSR activities surrounding the plant boundary premises & nearby villages. <i><u>(Please find attached CSR activities report as annexure-5)</u></i></p>





Glimpses of Greenbelt developed at M/s Welspun Metallics Limited & Surrounding areas

8	Both plants shall have their independent green belts.	Point noted and being complied.
---	---	---------------------------------

9	Validity of split ECs shall be from Feb 2017.	Point noted.
10	More efficient bags such as PTFE bags shall be used in the filter bag house and designed for 150% of normal design air flow.	More efficient bags such as PTFE bags are being used in the filter bag house and designed for 150% of normal design air flow to reduce dust emissions. However, we are regularly maintenance of all Air Pollution Control Devices (APCD's) to efficient working with better performance.



Photographs of the Maintenance of ESP fields & Bags replacement in Air Pollution Control Devices (APCD)

11	PP shall use ultralow NOx burner with three stage combustion, flue gas recirculation and auto combustion control system.	Point noted.
----	--	--------------

B. General conditions as per the EC recommended under para 7 (ii)

I.	Statutory compliances	
	The Environment Clearance (EC) granted to the project/activity is strictly under the provisions of the EIA Notification, 2006 and its amendments issued from time to time. It does not tantamount/ construe to approvals/consent/ permissions etc., required to be obtained or standards/conditions to be followed under	Noted and complied. The unit ensures adherence to all applicable environmental standards, Acts, Rules, and regulations relevant to the project. All necessary approvals, consents, and permissions from the concerned statutory authorities are obtained and complied with as required from time to time.

	any other Acts/Rules/Subordinate legislation, etc., as may be applicable to the project.	
II.	Air quality monitoring and preservation	
i	<p>The project proponent shall install 24*7 continuous emission monitoring system at process stacks to monitor stack emission as well as Continuous Ambient Air Quality Station (CAAQS) for monitoring AAQ parameters with respect to standards prescribed in Environment (Protection) Rules 1986 as amended from time to time. The CEMS and CAAQMS shall be connected to SPCB and CPCB online servers and calibrate these systems from time to time according to equipment supplier specification through labs recognized under Environment (Protection) Act, 1986 or NABL accredited laboratories.</p>	<p>Welspun Metallics Ltd. has installed 24*7 Continuous Emission Monitoring System at all the process stacks to monitor stack emission as well as Continuous Ambient Air Quality Station (CAAQS) installed within plant premises for continuous Ambient Air Quality Monitoring (AAQM) parameters.</p> <p>In addition to this, we have maintained periodical calibrations for all online CEMS & CAAQMS devices through authorized party/equipment suppliers to maintain healthiness of all analyzers.</p> <p>We are also conducting manual environmental monitoring (Stack Monitoring) & Ambient Air Quality Monitoring by third party NABL & GPCB accredited agency.</p> <p>The Online CEMS has been connected to Gujarat Pollution Control Board & Central Pollution Control board server and same real time data also transmitting at GPCB & CPCB portals.</p> <p>However, we are conducting Ambient Air Quality Monitoring (AAQM) on regular intervals through NABL accredited third party agency.</p> <p>Please refer Annexure-4 as an Ambient Air Quality Monitoring (AAQM) by third party (NABL & MoEF&CC) accredited & GPCB approved agency.</p>

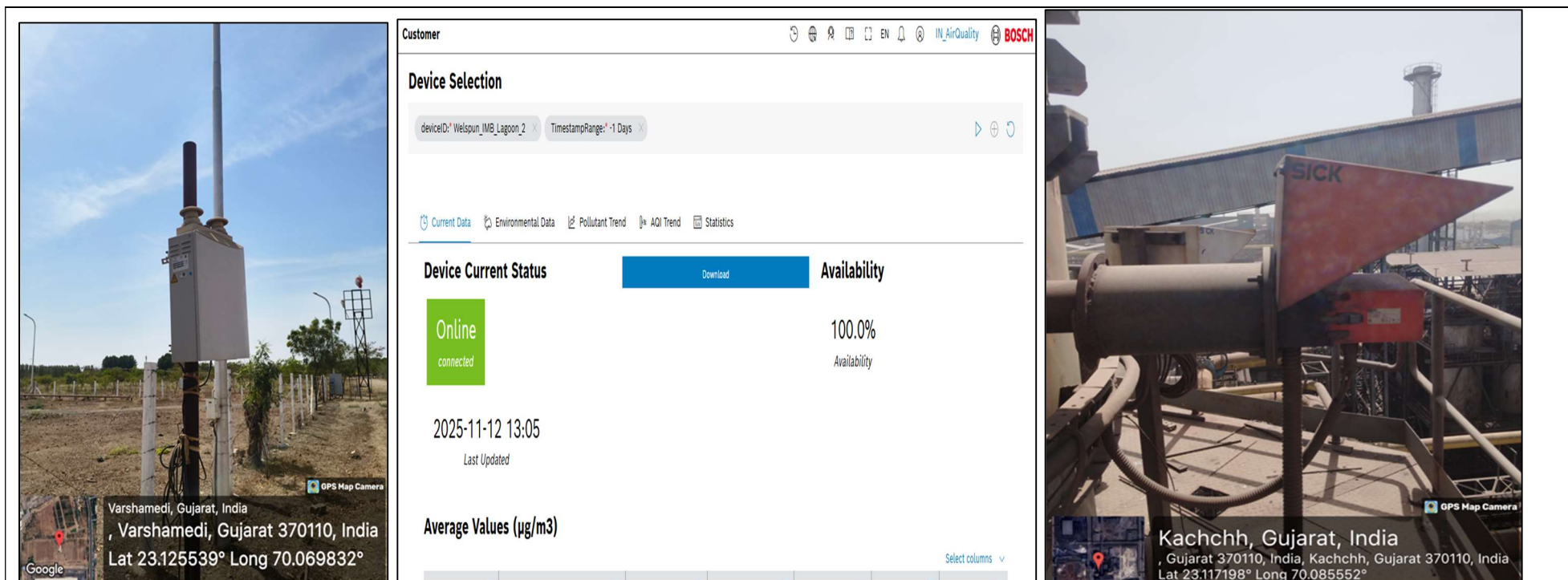

Geo-tagged photographs of Continuous Emission Monitoring Systems

2	The project proponent shall monitor fugitive emissions in the plant premises at least once in every quarter through laboratories recognized under Environment (Protection) Act, 1986 or NABL accredited laboratories.	We are conducting Fugitive Emission Monitoring at various location of plant premises on every quarter through third party (NABL & GPCB approved) agency and same report are also submitted to statutory authorities from time to time. Please refer Annexure-3 as a Fugitive Emission Monitoring Report by third party (NABL & MoEF&CC) accredited & GPCB approved agency.
3	The cameras shall be installed at suitable location for 24*7 recording of battery emissions on the both sides of coke oven batteries and videos shall be preserved for at least one-month recordings.	Point noted.

4	Sampling facility at process stacks and at quenching towers shall be provided as per CPCB guidelines for manual monitoring of emissions.	Noted & Complied. Sampling facilities, including portholes, adequate monitoring platforms, staircases, and power supply, have been provided at all process stacks in accordance with CPCB guidelines to facilitate manual monitoring of emissions. All necessary safety measures are ensured for safe isokinetic stack sampling at designated locations.
---	--	---

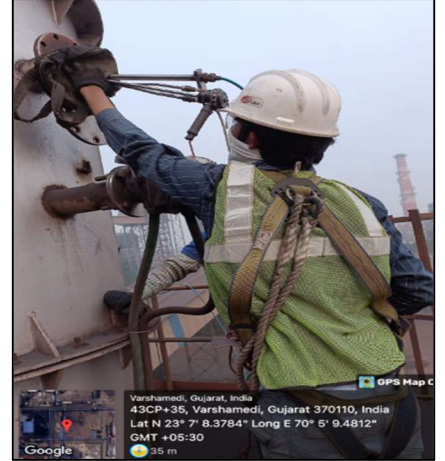
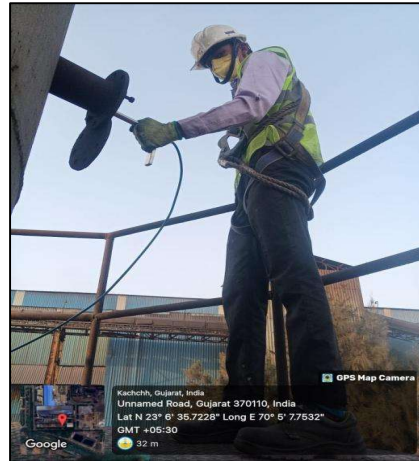

Geo-tagged photographs of sampling facility for manual stack monitoring

5	Appropriate Air Pollution Control (APC) system shall be provided for all the dust generating points including fugitive dust from all vulnerable sources, so as to comply prescribed stack emission and fugitive emission standards.	M/s Welspun Metallics Ltd (WML) has installed ESP as well Bag Filters for all the dust generating points including fugitive dust from all vulnerable sources, so as to comply prescribed stack emission and fugitive emissions standards. In addition to this, we have conducted stack emission monitoring on regular intervals through third party (accredited by NABL & GPCB) monitoring agency and all parameters found within prescribed limits. Please refer Annexure-1 as third-party Stack Emission Monitoring reports and Annexure-3 as Fugitive emission monitoring by third party (NABL & MoEF&CC) accredited & GPCB approved agency.
---	---	---

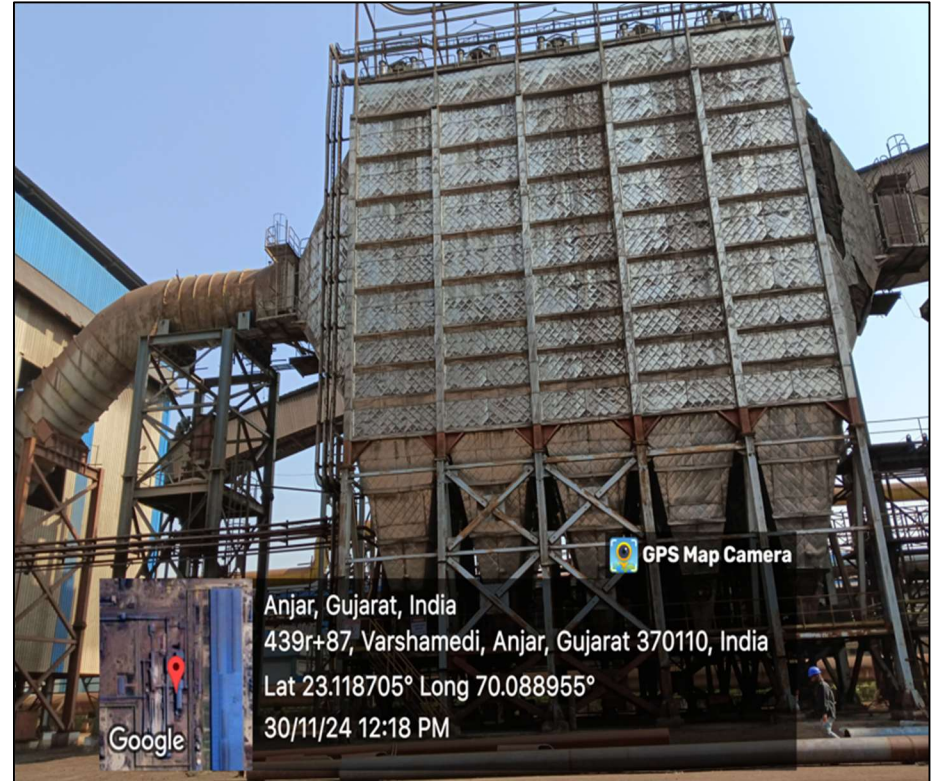
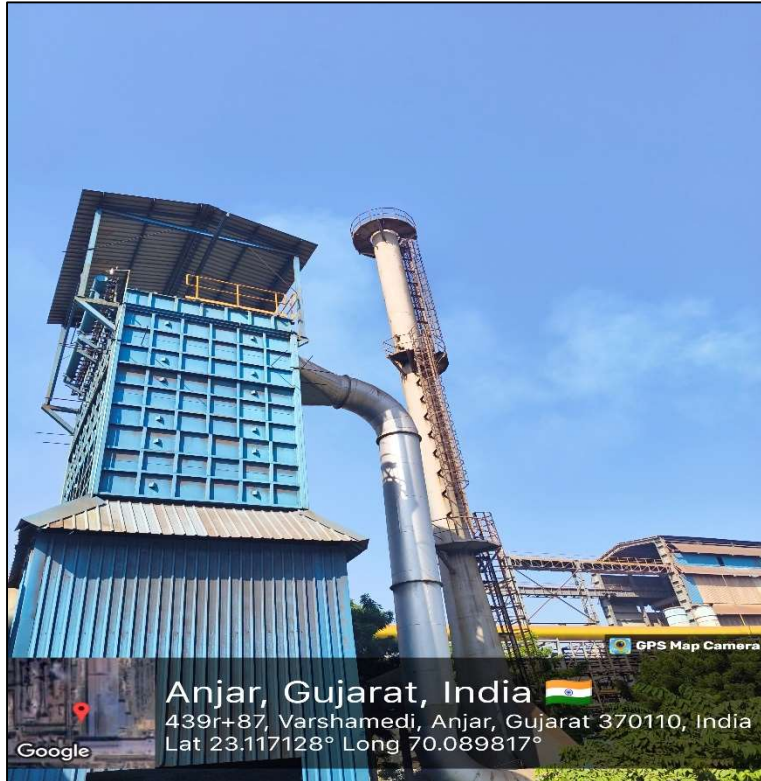



Photos of the APCD (Air Pollution Control Devices) installed at WML Unit

6	The project proponent shall provide leakage detection and mechanized bag cleaning facilities for better maintenance of bags.	Point noted and will be complied. We have provided mechanized bag cleaning facility for better maintenance & efficiency for bags.
7	Secondary emission control system shall be provided at SMS Converters.	Point noted and complied.
8	Sufficient number of mobile or stationery vacuum cleaners shall be provided to clean plant roads, shop floors, roofs, regularly.	Complied. Vacuum cleaning truck deployed for the road cleaning at plant main gate and also internal paved road at plant premises to maintain better housekeeping and reduce to dust emission during vehicle movements.



GPS Map Camera
 Varshamedi, Gujarat, India
 438Q+8M, Varshamedi, Gujarat 370110, India
 Lat 23.115998° Long 70.086599°
 Google



GPS Map Camera
 Varshamedi, Gujarat, India
 438Q+8M, Varshamedi, Gujarat 370110, India
 Lat 23.115257° Long 70.086888°
 Google



GPS Map Camera
 Varshamedi, Gujarat, India
 438q+8m, Varshamedi, Gujarat 370110, India
 Lat 23.117055° Long 70.08772°
 Google





GPS Map Camera
 Varshamedi, Gujarat, India
 43cp+35, Varshamedi, Gujarat 370110, India
 Lat 23.120155° Long 70.085462°
 Google

9	Recycle and reuse iron ore fines, coal and coke fines, lime fines and such other fines collected in the pollution control devices	M/s Welspun Metallics Ltd (WML) is recycling & reusing iron ore fines, coal and coke fines, lime fines and such other fines collected in the pollution control devices and vacuum cleaning devices in the Sinter Plant.
---	---	---

	and vacuum cleaning devices in the process after briquetting/ agglomeration.	
10	The project proponent uses leak proof trucks/dumpers carrying coal and other raw materials and cover them with tarpaulin.	<p>M/s Welspun Metallics Ltd (WML) is using leak proof trucks/dumpers carrying coal & other raw materials and cover them with tarpaulin to reduce the dust emission during vehicle movement.</p>  <p style="text-align: center;"><u>Truck covered with tarpaulin</u></p>
11	Facilities for spillage collection shall be provided for coal and coke on wharf of coke oven batteries (Chain conveyors, land based industrial vacuum cleaning facility).	Point noted and will be complied.
12	Land-based APC system shall be installed to control coke pushing emissions.	Point noted and will be complied.
13	Monitor CO, HC and O ₂ in flue gases of the coke oven battery to detect combustion efficiency and cross leakages in the combustion chamber.	Point noted.
14	Vapor absorption system shall be provided in place of vapour compression system for	Point noted.



	cooling of coke oven gas in case of recovery type coke ovens.																																																																																																																																																																																																																																																																																																																																																																																																																																																																												
15	In case concentrated ammonia liquor is incinerated, adopt high temperature incineration to destroy Dioxins and Furans. Suitable NOx control facility shall be provided to meet the prescribed standards.	Point noted. We have adequate facility and technology for the dust emission and gaseous emission control.																																																																																																																																																																																																																																																																																																																																																																																																																																																																											
16	The coke oven gas shall be subjected to desulphurization if the Sulphur content in the coal exceeds 1%.	Noted and complied. The sulphur content in the coal used for the coke oven is consistently maintained below 1%. Regular testing is conducted through the in-house laboratory to ensure compliance with the prescribed sulphur limit.																																																																																																																																																																																																																																																																																																																																																																																																																																																																											
<table border="1" style="width: 100%; border-collapse: collapse;"> <tr> <td colspan="1" style="text-align: center;">Welspun CORP</td> <td colspan="14" style="text-align: center;">QUALITY CONTROL</td> <td colspan="2">Format no. WCL-MDQAIF12</td> </tr> <tr> <td colspan="1"></td> <td colspan="14"></td> <td colspan="2">Effective date: 01.12.2023</td> </tr> <tr> <td colspan="1"></td> <td colspan="14"></td> <td colspan="2">Rev.No.&Date: 0</td> </tr> <tr> <td colspan="1" style="text-align: center;">SITE COAL</td> <td colspan="14" style="text-align: center;">PO :2571210885</td> <td colspan="2" style="text-align: center;">Material Code:</td> </tr> <tr> <td colspan="1"></td> <td colspan="14" style="text-align: center;">PHYSICAL ANALYSIS</td> <td colspan="2"></td> </tr> <tr> <th>Sr.No</th> <th>DATE</th> <th>No Vehicles</th> <th>Quantity (MT)</th> <th>GM%</th> <th>Ash%</th> <th>VM%</th> <th>IM%</th> <th>FC%</th> <th>S%</th> <th>P%</th> <th>+10mm</th> <th>+8mm</th> <th>+6mm</th> <th>+5mm</th> <th>+3mm</th> <th>+1mm</th> <th>+0.5mm</th> <th>+150 mic</th> <th>-150 MIC</th> <th>MPS</th> <th>CSN</th> </tr> <tr> <td>1</td> <td>01.09.2025</td> <td></td> <td>263.01</td> <td>11.48</td> <td>10.09</td> <td>3.64</td> <td>3.26</td> <td>83.01</td> <td>0.26</td> <td>0.029</td> <td>7.18</td> <td>5.02</td> <td>8.37</td> <td>2.15</td> <td>15.07</td> <td>34.21</td> <td>7.66</td> <td>11.72</td> <td>8.62</td> <td>3.25</td> <td>1.00</td> </tr> <tr> <td>2</td> <td>02.09.2025</td> <td></td> <td>129.79</td> <td>10.32</td> <td>10.09</td> <td>3.64</td> <td>3.26</td> <td>83.01</td> <td>0.26</td> <td>0.029</td> <td>7.18</td> <td>5.02</td> <td>8.37</td> <td>2.15</td> <td>15.07</td> <td>34.21</td> <td>7.66</td> <td>11.72</td> <td>8.62</td> <td>3.25</td> <td>1.00</td> </tr> <tr> <td>3</td> <td>04.09.2025</td> <td></td> <td>107.32</td> <td>1.76</td> <td>10.60</td> <td>3.65</td> <td>1.38</td> <td>84.37</td> <td>0.21</td> <td>0.028</td> <td>8.86</td> <td>5.06</td> <td>10.55</td> <td>5.06</td> <td>10.97</td> <td>30.80</td> <td>7.56</td> <td>13.55</td> <td>7.59</td> <td>3.53</td> <td>1.00</td> </tr> <tr> <td>4</td> <td>05.09.2025</td> <td></td> <td>34.62</td> <td>12.20</td> <td>9.72</td> <td>3.50</td> <td>2.22</td> <td>84.56</td> <td>0.24</td> <td>0.028</td> <td>6.25</td> <td>4.17</td> <td>10.19</td> <td>3.01</td> <td>15.51</td> <td>29.64</td> <td>6.71</td> <td>14.35</td> <td>10.17</td> <td>3.17</td> <td>1.00</td> </tr> <tr> <td>5</td> <td>10.09.2025</td> <td></td> <td>31.98</td> <td>15.31</td> <td>10.06</td> <td>3.85</td> <td>1.58</td> <td>84.51</td> <td>0.23</td> <td>0.030</td> <td>7.33</td> <td>4.02</td> <td>10.17</td> <td>3.78</td> <td>15.13</td> <td>27.90</td> <td>7.09</td> <td>15.60</td> <td>8.98</td> <td>3.27</td> <td>1.00</td> </tr> <tr> <td>6</td> <td>11.09.2025</td> <td></td> <td>118.49</td> <td>14.56</td> <td>10.06</td> <td>3.85</td> <td>1.58</td> <td>84.51</td> <td>0.23</td> <td>0.030</td> <td>7.33</td> <td>4.02</td> <td>10.17</td> <td>3.78</td> <td>15.13</td> <td>27.90</td> <td>7.09</td> <td>15.60</td> <td>8.98</td> <td>3.27</td> <td>1.00</td> </tr> <tr> <td>7</td> <td>13.09.2025</td> <td></td> <td>75.72</td> <td>13.85</td> <td>9.91</td> <td>3.87</td> <td>2.74</td> <td>83.40</td> <td>0.20</td> <td>0.032</td> <td>8.48</td> <td>2.39</td> <td>8.26</td> <td>4.57</td> <td>14.78</td> <td>28.70</td> <td>8.48</td> <td>16.52</td> <td>7.82</td> <td>3.17</td> <td>1.00</td> </tr> <tr> <td>8</td> <td>15.09.2025</td> <td></td> <td>71.65</td> <td>13.10</td> <td>9.91</td> <td>3.87</td> <td>2.74</td> <td>83.40</td> <td>0.20</td> <td>0.032</td> <td>8.48</td> <td>2.39</td> <td>8.26</td> <td>4.57</td> <td>14.78</td> <td>28.70</td> <td>8.48</td> <td>16.52</td> <td>7.82</td> <td>3.17</td> <td>1.00</td> </tr> <tr> <td>9</td> <td>16.09.2025</td> <td></td> <td>110.06</td> <td>12.89</td> <td>9.91</td> <td>3.87</td> <td>2.74</td> <td>83.40</td> <td>0.20</td> <td>0.032</td> <td>8.48</td> <td>2.39</td> <td>8.26</td> <td>4.57</td> <td>14.78</td> <td>28.70</td> <td>8.48</td> <td>16.52</td> <td>7.82</td> <td>3.17</td> <td>1.00</td> </tr> <tr> <td>10</td> <td>17.09.2025</td> <td></td> <td>38.42</td> <td>12.10</td> <td>9.53</td> <td>3.48</td> <td>1.01</td> <td>83.40</td> <td>0.11</td> <td>0.028</td> <td>8.09</td> <td>2.89</td> <td>8.29</td> <td>5.39</td> <td>15.03</td> <td>27.75</td> <td>9.44</td> <td>15.99</td> <td>7.13</td> <td>3.21</td> <td>1.00</td> </tr> <tr> <td>11</td> <td>18.09.2025</td> <td></td> <td>446.91</td> <td>12.64</td> <td>9.53</td> <td>3.48</td> <td>1.01</td> <td>83.40</td> <td>0.11</td> <td>0.028</td> <td>8.09</td> <td>2.89</td> <td>8.29</td> <td>5.39</td> <td>15.03</td> <td>27.75</td> <td>9.44</td> <td>15.99</td> <td>7.13</td> <td>3.21</td> <td>1.00</td> </tr> <tr> <td>12</td> <td>19.09.2025</td> <td></td> <td>308.22</td> <td>12.26</td> <td>9.53</td> <td>3.48</td> <td>1.01</td> <td>83.40</td> <td>0.11</td> <td>0.028</td> <td>8.09</td> <td>2.89</td> <td>8.29</td> <td>5.39</td> <td>15.03</td> <td>27.75</td> <td>9.44</td> <td>15.99</td> <td>7.13</td> <td>3.21</td> <td>1.00</td> </tr> <tr> <td>13</td> <td>20.09.2025</td> <td></td> <td>306.74</td> <td>12.90</td> <td>9.65</td> <td>3.47</td> <td>1.32</td> <td>85.56</td> <td>0.10</td> <td>0.029</td> <td>8.53</td> <td>3.27</td> <td>7.62</td> <td>5.99</td> <td>15.25</td> <td>26.68</td> <td>9.44</td> <td>15.61</td> <td>7.61</td> <td>3.26</td> <td>1.00</td> </tr> <tr> <td>14</td> <td>21.09.2025</td> <td></td> <td>326.75</td> <td>13.16</td> <td>9.97</td> <td>3.61</td> <td>1.58</td> <td>84.84</td> <td>0.14</td> <td>0.027</td> <td>7.47</td> <td>6.33</td> <td>7.92</td> <td>7.69</td> <td>17.42</td> <td>21.04</td> <td>7.01</td> <td>16.74</td> <td>8.38</td> <td>3.47</td> <td>1.00</td> </tr> <tr> <td>15</td> <td>22.09.2025</td> <td></td> <td>272.83</td> <td>12.58</td> <td>9.42</td> <td>3.55</td> <td>3.44</td> <td>83.59</td> <td>0.16</td> <td>0.028</td> <td>7.18</td> <td>6.25</td> <td>7.87</td> <td>8.33</td> <td>16.67</td> <td>20.14</td> <td>8.56</td> <td>17.59</td> <td>7.41</td> <td>3.43</td> <td>1.00</td> </tr> <tr> <td>16</td> <td>23.09.2025</td> <td></td> <td>33.00</td> <td>12.89</td> <td>9.42</td> <td>3.55</td> <td>3.44</td> <td>83.59</td> <td>0.16</td> <td>0.028</td> <td>7.18</td> <td>6.25</td> <td>7.87</td> <td>8.33</td> <td>16.67</td> <td>20.14</td> <td>8.56</td> <td>17.59</td> <td>7.41</td> <td>3.43</td> <td>1.00</td> </tr> </table> <p style="text-align: center;"><i>Internal Physical Analysis of Coal Report</i></p>			Welspun CORP	QUALITY CONTROL														Format no. WCL-MDQAIF12																	Effective date: 01.12.2023																	Rev.No.&Date: 0		SITE COAL	PO :2571210885														Material Code:			PHYSICAL ANALYSIS																Sr.No	DATE	No Vehicles	Quantity (MT)	GM%	Ash%	VM%	IM%	FC%	S%	P%	+10mm	+8mm	+6mm	+5mm	+3mm	+1mm	+0.5mm	+150 mic	-150 MIC	MPS	CSN	1	01.09.2025		263.01	11.48	10.09	3.64	3.26	83.01	0.26	0.029	7.18	5.02	8.37	2.15	15.07	34.21	7.66	11.72	8.62	3.25	1.00	2	02.09.2025		129.79	10.32	10.09	3.64	3.26	83.01	0.26	0.029	7.18	5.02	8.37	2.15	15.07	34.21	7.66	11.72	8.62	3.25	1.00	3	04.09.2025		107.32	1.76	10.60	3.65	1.38	84.37	0.21	0.028	8.86	5.06	10.55	5.06	10.97	30.80	7.56	13.55	7.59	3.53	1.00	4	05.09.2025		34.62	12.20	9.72	3.50	2.22	84.56	0.24	0.028	6.25	4.17	10.19	3.01	15.51	29.64	6.71	14.35	10.17	3.17	1.00	5	10.09.2025		31.98	15.31	10.06	3.85	1.58	84.51	0.23	0.030	7.33	4.02	10.17	3.78	15.13	27.90	7.09	15.60	8.98	3.27	1.00	6	11.09.2025		118.49	14.56	10.06	3.85	1.58	84.51	0.23	0.030	7.33	4.02	10.17	3.78	15.13	27.90	7.09	15.60	8.98	3.27	1.00	7	13.09.2025		75.72	13.85	9.91	3.87	2.74	83.40	0.20	0.032	8.48	2.39	8.26	4.57	14.78	28.70	8.48	16.52	7.82	3.17	1.00	8	15.09.2025		71.65	13.10	9.91	3.87	2.74	83.40	0.20	0.032	8.48	2.39	8.26	4.57	14.78	28.70	8.48	16.52	7.82	3.17	1.00	9	16.09.2025		110.06	12.89	9.91	3.87	2.74	83.40	0.20	0.032	8.48	2.39	8.26	4.57	14.78	28.70	8.48	16.52	7.82	3.17	1.00	10	17.09.2025		38.42	12.10	9.53	3.48	1.01	83.40	0.11	0.028	8.09	2.89	8.29	5.39	15.03	27.75	9.44	15.99	7.13	3.21	1.00	11	18.09.2025		446.91	12.64	9.53	3.48	1.01	83.40	0.11	0.028	8.09	2.89	8.29	5.39	15.03	27.75	9.44	15.99	7.13	3.21	1.00	12	19.09.2025		308.22	12.26	9.53	3.48	1.01	83.40	0.11	0.028	8.09	2.89	8.29	5.39	15.03	27.75	9.44	15.99	7.13	3.21	1.00	13	20.09.2025		306.74	12.90	9.65	3.47	1.32	85.56	0.10	0.029	8.53	3.27	7.62	5.99	15.25	26.68	9.44	15.61	7.61	3.26	1.00	14	21.09.2025		326.75	13.16	9.97	3.61	1.58	84.84	0.14	0.027	7.47	6.33	7.92	7.69	17.42	21.04	7.01	16.74	8.38	3.47	1.00	15	22.09.2025		272.83	12.58	9.42	3.55	3.44	83.59	0.16	0.028	7.18	6.25	7.87	8.33	16.67	20.14	8.56	17.59	7.41	3.43	1.00	16	23.09.2025		33.00	12.89	9.42	3.55	3.44	83.59	0.16	0.028	7.18	6.25	7.87	8.33	16.67	20.14	8.56	17.59	7.41	3.43	1.00
Welspun CORP	QUALITY CONTROL														Format no. WCL-MDQAIF12																																																																																																																																																																																																																																																																																																																																																																																																																																																														
															Effective date: 01.12.2023																																																																																																																																																																																																																																																																																																																																																																																																																																																														
															Rev.No.&Date: 0																																																																																																																																																																																																																																																																																																																																																																																																																																																														
SITE COAL	PO :2571210885														Material Code:																																																																																																																																																																																																																																																																																																																																																																																																																																																														
	PHYSICAL ANALYSIS																																																																																																																																																																																																																																																																																																																																																																																																																																																																												
Sr.No	DATE	No Vehicles	Quantity (MT)	GM%	Ash%	VM%	IM%	FC%	S%	P%	+10mm	+8mm	+6mm	+5mm	+3mm	+1mm	+0.5mm	+150 mic	-150 MIC	MPS	CSN																																																																																																																																																																																																																																																																																																																																																																																																																																																								
1	01.09.2025		263.01	11.48	10.09	3.64	3.26	83.01	0.26	0.029	7.18	5.02	8.37	2.15	15.07	34.21	7.66	11.72	8.62	3.25	1.00																																																																																																																																																																																																																																																																																																																																																																																																																																																								
2	02.09.2025		129.79	10.32	10.09	3.64	3.26	83.01	0.26	0.029	7.18	5.02	8.37	2.15	15.07	34.21	7.66	11.72	8.62	3.25	1.00																																																																																																																																																																																																																																																																																																																																																																																																																																																								
3	04.09.2025		107.32	1.76	10.60	3.65	1.38	84.37	0.21	0.028	8.86	5.06	10.55	5.06	10.97	30.80	7.56	13.55	7.59	3.53	1.00																																																																																																																																																																																																																																																																																																																																																																																																																																																								
4	05.09.2025		34.62	12.20	9.72	3.50	2.22	84.56	0.24	0.028	6.25	4.17	10.19	3.01	15.51	29.64	6.71	14.35	10.17	3.17	1.00																																																																																																																																																																																																																																																																																																																																																																																																																																																								
5	10.09.2025		31.98	15.31	10.06	3.85	1.58	84.51	0.23	0.030	7.33	4.02	10.17	3.78	15.13	27.90	7.09	15.60	8.98	3.27	1.00																																																																																																																																																																																																																																																																																																																																																																																																																																																								
6	11.09.2025		118.49	14.56	10.06	3.85	1.58	84.51	0.23	0.030	7.33	4.02	10.17	3.78	15.13	27.90	7.09	15.60	8.98	3.27	1.00																																																																																																																																																																																																																																																																																																																																																																																																																																																								
7	13.09.2025		75.72	13.85	9.91	3.87	2.74	83.40	0.20	0.032	8.48	2.39	8.26	4.57	14.78	28.70	8.48	16.52	7.82	3.17	1.00																																																																																																																																																																																																																																																																																																																																																																																																																																																								
8	15.09.2025		71.65	13.10	9.91	3.87	2.74	83.40	0.20	0.032	8.48	2.39	8.26	4.57	14.78	28.70	8.48	16.52	7.82	3.17	1.00																																																																																																																																																																																																																																																																																																																																																																																																																																																								
9	16.09.2025		110.06	12.89	9.91	3.87	2.74	83.40	0.20	0.032	8.48	2.39	8.26	4.57	14.78	28.70	8.48	16.52	7.82	3.17	1.00																																																																																																																																																																																																																																																																																																																																																																																																																																																								
10	17.09.2025		38.42	12.10	9.53	3.48	1.01	83.40	0.11	0.028	8.09	2.89	8.29	5.39	15.03	27.75	9.44	15.99	7.13	3.21	1.00																																																																																																																																																																																																																																																																																																																																																																																																																																																								
11	18.09.2025		446.91	12.64	9.53	3.48	1.01	83.40	0.11	0.028	8.09	2.89	8.29	5.39	15.03	27.75	9.44	15.99	7.13	3.21	1.00																																																																																																																																																																																																																																																																																																																																																																																																																																																								
12	19.09.2025		308.22	12.26	9.53	3.48	1.01	83.40	0.11	0.028	8.09	2.89	8.29	5.39	15.03	27.75	9.44	15.99	7.13	3.21	1.00																																																																																																																																																																																																																																																																																																																																																																																																																																																								
13	20.09.2025		306.74	12.90	9.65	3.47	1.32	85.56	0.10	0.029	8.53	3.27	7.62	5.99	15.25	26.68	9.44	15.61	7.61	3.26	1.00																																																																																																																																																																																																																																																																																																																																																																																																																																																								
14	21.09.2025		326.75	13.16	9.97	3.61	1.58	84.84	0.14	0.027	7.47	6.33	7.92	7.69	17.42	21.04	7.01	16.74	8.38	3.47	1.00																																																																																																																																																																																																																																																																																																																																																																																																																																																								
15	22.09.2025		272.83	12.58	9.42	3.55	3.44	83.59	0.16	0.028	7.18	6.25	7.87	8.33	16.67	20.14	8.56	17.59	7.41	3.43	1.00																																																																																																																																																																																																																																																																																																																																																																																																																																																								
16	23.09.2025		33.00	12.89	9.42	3.55	3.44	83.59	0.16	0.028	7.18	6.25	7.87	8.33	16.67	20.14	8.56	17.59	7.41	3.43	1.00																																																																																																																																																																																																																																																																																																																																																																																																																																																								
17	Wind shelter fence and chemical spraying shall be provided on the raw material stock piles.	Point noted.																																																																																																																																																																																																																																																																																																																																																																																																																																																																											
18	Design the ventilation system for adequate air changes, as per. prevailing norms for all. tunnels, motor houses, Oil Cellars	Point noted.																																																																																																																																																																																																																																																																																																																																																																																																																																																																											

19	The project proponent shall install Dry Gas Cleaning Plant with bag filter for Blast Furnace and SMS converter.	Point Noted & Complied. M/s Welspun Metallics Ltd has installed dry Gas Cleaning Plant for Blast Furnace with bag filter.
<div style="display: flex; justify-content: space-around;">   </div> <p style="text-align: center;"><u>Geo tagged photographs of Gas Cleaning Process plant for your reference</u></p>		
20	Dry quenching (CDQ) system shall be installed along with power generation facility from waste heat recovery from hot coke.	Point Noted & Complied. Waste Heat Recovery Boiler (WHRB) with a capacity of 75 TPH has been installed as part of the Coke Dry Quenching (CDQ) system. The system effectively utilizes the waste heat from hot coke for power generation, thereby improving energy efficiency and reducing overall emissions.





Geo tagged Photographs of Waste Heat Recovery Boiler

III	Water Quality monitoring and preservation	
1	<p>The project proponent shall install 24x7 continuous effluent monitoring system with respect to standards prescribed in Environment (Protection) Rules 1986 vide G.S.R 277 (E) dated 31st March 2012 (Integrated iron & Steel); G.S.R 414 (E) dated 30th May 2008 (Sponge Iron) as amended from time to time; S.O. 3305 (E) dated 7th December 2015 (Thermal Power Plants) as amended from time to time and connected to SPCB and CPCB online servers and calibrate these system from time to time according to equipment supplier specification through labs recognized under Environment (Protection) Act, 1986 or NABL accredited laboratories.</p>	<p>Noted.</p> <p>WML is a Zero Liquid Discharge Plant and also water source from the WLL (where water source is sewage water from the different municipalities -Anjar, Adipur & Gandhidham and treated in own STP installed with 40 MLD capacity and further treatment at UF + RO systems).</p> <p>Hence, Welspun city-Anjar is Zero Fresh Water Consumption manufacturing facilities and got National Water Award during 2022 by President of India with respect to best water management initiatives by industries.</p> <p>However, Domestic waste water generated from the manufacturing facilities is also treated in existing STP (40 MLD) for further utilization.</p>

2	The project proponent shall monitor regularly ground water quality at least twice a year (pre- and post-monsoon) at sufficient numbers of piezometers/sampling wells in the plant and adjacent areas through labs recognized under Environment (Protection) Act, 1986 and NABL accredited laboratories.	We are using water source from our sister company WLL (Welspun Living Limited). Hence, there is not any ground water usage or fresh water consumption within Welspun city-Anjar.
3	The project proponent shall provide the ETP for coke oven and by-product to meet the standards prescribed in G.S.R 277 (E) dated 31st March 2012 (Integrated iron & Steel); G.S.R 414 (E) dated 30th May 2008 (Sponge Iron) as amended from time to time; S.O. 3305 (E) dated 7th December 2015 (Thermal Power Plants) as amended from time to time as amended from time to time;	<p>We have installed non recovery type coke oven plant. We have provided settling pond for the water coming from quenching tower & reusing the water from settling pond.</p> <div style="display: flex; justify-content: space-around;">   </div> <p style="text-align: center;"><i>tagged Photographs of Coke Quenching water recirculation Pond</i></p>
4	Adhere to 'Zero Liquid Discharge'	Noted and agreed to complied with ZLD norms.
5	Sewage Treatment Plant shall be provided for treatment of domestic wastewater to meet the prescribed standards.	Domestic waste water of M/s WML is sent to M/s WIL for further treatment. We have MOU with our sister unit for fresh water supply and domestic waste water treatment as under;

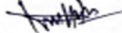
Geo

		<div data-bbox="982 212 1835 1190" style="border: 1px solid black; padding: 10px;">  <p style="text-align: center;">MEMORANDUM OF UNDERSTANDING</p> <p style="text-align: center;">BY & BETWEEN</p> <p style="text-align: center;">WELSPUN INDIA LTD</p> <p style="text-align: center;">AND</p> <p style="text-align: center;">WELSPUN METALICS LTD</p> <p>This MEMORANDUM OF UNDERSTANDING (MoU) dated - 01/01/2021 sets forth the basic understandings between</p> <p>Welspun India Ltd, Anjar, a limited company incorporated under the Companies Act 1956, having its registered office at Land Survey No. 644/1, 641, 611/2, 617/1, 617/2, 618, 629/1, 629/2, 614, 615/1, 615/2, 615/3, 606/1 u0026 588, Survey no. 644/1, 641, 611/2, 617/1, 617/2, 618, 629/1, 629/2, 614, 615/1, 615/2, 615/3, 606/1, Welspun City, Village- Versamedi, Ta- Anjar, Dist- Kutch-Gujarat-370110 with the GPCB ID: 18108 (Hereinafter referred to as "WIL", which expression, unless repugnant to the context or meaning thereof shall be deemed to include its successors and permitted assigns)</p> <p style="text-align: center;">And</p> <p>WELSPUN Metalics LTD, a limited company incorporated under the Companies Act 1956, having its registered office at Land Survey No.650, Village- Versamedi, Ta- Anjar, Dist- Kutch-Gujarat-370110 with GPCB ID: 59424 (Hereinafter referred to as "WML", which expression, unless repugnant to the context or meaning thereof shall be deemed to include its successors and permitted assigns)</p> <p>Whereas,</p> <p>WIL is in the business of trading and manufacturing Home Textiles at its plant located at Welspun City, Village Versamedi, Anjar, District Kutch, Gujarat. WIL having an STP with capacity of 30 MLD, to treat the Municipal Sewage through Biological Oxidation Plant & UF & RO System of having the capacity to recycle & Reuse 23 MLD of treated wastewater for process applications..</p> <p>Welspun Metalics Ltd. has been requested WIL to supply 7.5 MLD of Treated Domestic Sewage of Municipality after Biological, UF & RO process for meeting the production requirements at WML Unit.</p> <div style="display: flex; justify-content: space-between;">   </div> <p>Welspun India Limited Welspun House, 5th Floor, Kamala City, Senapati Bapat Marg, Lower Panel (West), Mumbai 400 011, India. T : +91 22 6613 6000 / 2490 8000 F : +91 22 2490 8020 / 2490 8021 E-mail : companysecretary_wil@welspun.com Website : www.welspunindia.com Registered Address: Welspun City, Village Versamedi, Taluka Anjar, District Kutch, Gujarat 370 110, India T : +91 2836 661111 F : +91 2836 279 010 Works: Survey No. 76, Village Morai, Vapi, District Vekhad, Gujarat 396 191, India. T : +91 260 2433437 F : +91 260 22432086 Corporate Identity Number: L1710GJ1985PLC033271</p> </div> <p style="text-align: center;"><i>Copy of MOU between M/s WML & M/s WIL for Water Management</i></p>
6	Garland drains and collection pits shall be provided for each stock pile to arrest the run-off in the event of heavy rains and to check the water pollution due to surface run off.	Point noted and being complied.

7	Tyre washing facilities shall be provided at the entrance of the plant gates.	Point noted and complied. However, Continuous water sprinkling at coal storage yard area and internal plant road to reduce the dust emission during vehicle movement.
8	CO2 injection shall be provided in GCP of SMS to reduce pH in circulating water to ensure optimal recycling of treated water for converter gas cleaning.	Point noted.
9	The project proponent shall practice rainwater harvesting to maximum possible extent.	We have made an artificial pond for the Rainwater Harvesting. Rainwater is being collected in the same for the utilization. We have created two large rain water harvesting lagoons with a capacity to store 3000 million Liters of rain water. The lagoon is spread at an area of 27 acres having depth of 18 meters. Drainage network is created in all areas to collect the rain water from the roof tops and it is diverted into the lagoon. This water used for gardening and process activities after primary treatment.





Photographs of Rain Harvesting Pond



Satellite view of Rain Harvesting Pond

10	Treated water from ETP of COBP shall not be used for coke quenching.	Point noted and complied.
11	Water meters shall be provided at the inlet to all unit processes in the steel plants.	Water meters have been installed to all unit processes areas and same data also submitted to GPCB on monthly basis through GPCB XGN E-Patruk system.
12	The project proponent shall make efforts to minimize water consumption in the steel plant complex by segregation of used water, practicing cascade use and by recycling treated water.	Point noted and complied by Steel plant. However, our manufacturing facilities are already achieved Zero Fresh Water Consumption and also in practice for the rain water harvesting.
IV Noise Monitoring and Prevention		
I.	Noise pollution shall be monitored as per the prescribed Noise Pollution (Regulation and Control) Rules, 2000 and report in this regard shall be submitted to Regional Officer of the Ministry as a part of six-monthly compliance report.	Complied. Noise Level Monitoring conducted on regular intervals through third party (Accredited by NABL & GPCB approved) agency and same report also submitted to Regional Office, MoEF&CC (IRO-Gandhinagar) along with Six-Monthly EC Compliance report.

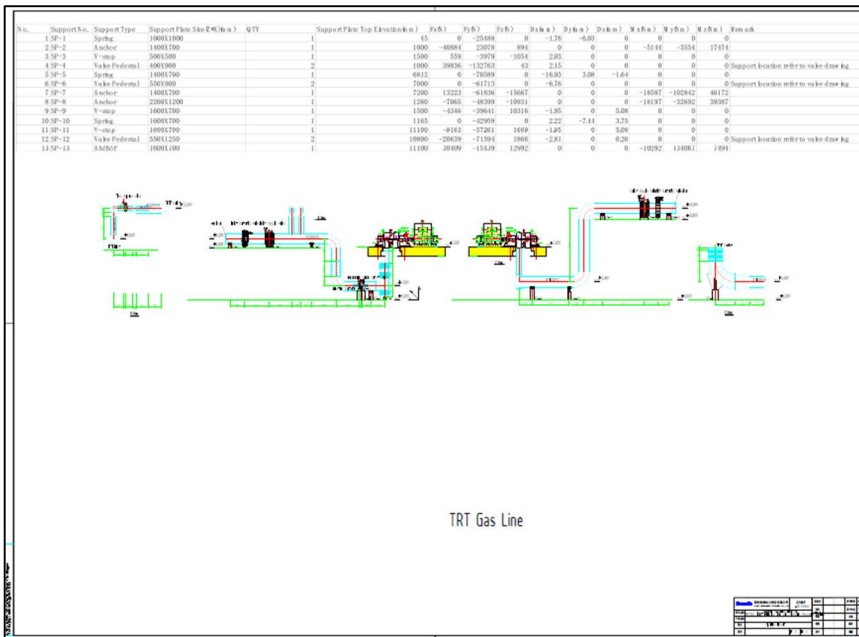

		<div data-bbox="1060 212 1745 886" style="border: 1px solid black; padding: 5px;"> <p>E-mail (Soft Copy) WCL-MD/ECCR/H2-FY'25/2025-26/19 Date: 25/04/2025</p> <p>To, The Deputy Director General of Forests (C), Integrated Regional Office (IRO), Ministry of Environment, Forest and Climate Change, Room No. 407, Aranya Bhawan, Near CH-3 Circle, Sector-10A, Gandhinagar-382010. E-mail: iro.gandhingr-mefcc@gov.in</p> <p>Sub.: Half Yearly Compliance to Environmental Clearance of Welspun Corp Ltd. (Metallics Division) Ref: Environmental Clearance F.No. J-11011/136/2015-IA-II (I) dated 22/03/2021.</p> <p>Respected Sir/Ma'am,</p> <p>With reference to above subject, please find herewith the point wise Six-Monthly Compliance Report (October'2024 to March'2025) of environment clearance in respect of Welspun Corp Ltd.- Metallics Division Located at Anjar, District-Kutch, Gujarat.</p> <p>As per the Para 10 of EIA Notification, 2006 and subsequent amendment vide MoEF&CC notification S.O 5845 (E) dated 26.11.2018; we are submitting herewith the compliance report of EC letter to your good office through e-mail (soft copy).</p> <p>This is for your kind information and record, please.</p> <p>Thanking you, Yours faithfully, For Welspun Corp Ltd. – Metallics Division</p> <div style="text-align: center;">   </div> <p>Dr. Rameshkumar K.T (Vice President & Group Environment Head)</p> <p>Encl: As above</p> </div> <p style="text-align: center;"><u>Copy of Six-Monthly EC compliance report submitted to MoEF&CC</u></p>
V.	Energy Conservation measures	
1	The project proponent shall provide TRTs to recover energy from top gases of Blast Furnaces.	Complied. We have already installed a Top pressure Recovery Turbine (TRTs) to recover energy from top gases of Blast Furnaces. Approximately ~ 28 MW power generation from the installed TRTs system and its energy conservation and resulted to reduce in CO ₂ emissions.



Photos of Installed TRT at M/s Welspun Metals Limited

2	Coke Dry Quenching (CDQ) shall be provided for coke quenching for the coke oven plant.	Point noted.
3	Waste heat shall be recovered from Sinter Plants coolers and Sinter Machines.	Waste heat is being recovers from sinter plant cooler & Machines and are being sent to coke oven plant for coke drying.
4	Use torpedo ladle for hot metal transfer as far as possible. If ladles not used, provide covers for open top ladles.	Point noted and are being complied.
5	Use hot charging of slabs and billets/blooms as far as possible.	Point noted and will be complied.
6	Waste heat recovery systems shall be provided in all units where the flue gas or process gas exceeds 300°C.	Complied.

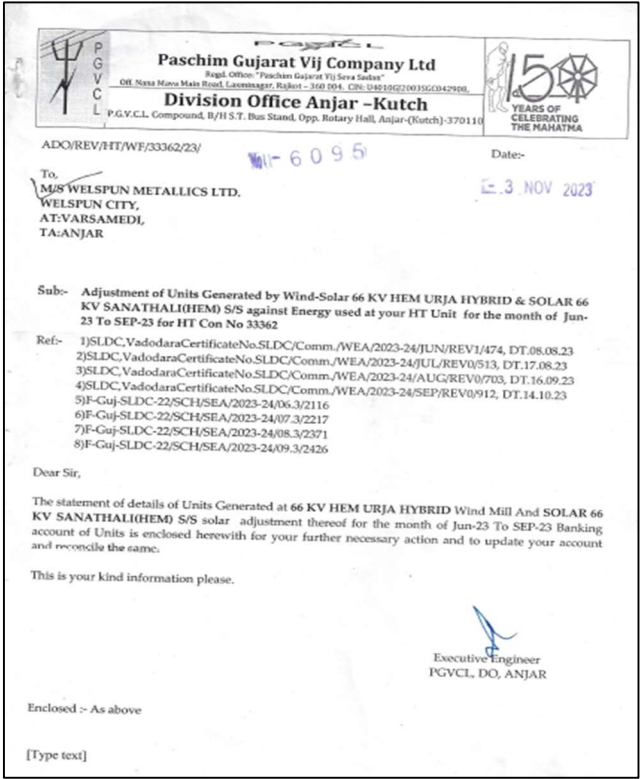
		We have already installed waste heat recovery boiler attached to coke oven plant and same heat utilizing for the power generation by our sister unit M/s WCPGL.
7	Explore feasibility to install WHRS at Waste Gases from BF stoves; Sinter Machine; Sinter Cooler, and all reheating furnaces and if feasible shall be installed.	<p>Complied.</p> <p>We have taken adequate steps to reducing carbon foot print and utilizing waste heat, waste gases from BF stoves, coolers and sent to our sister Unit (M/s Welspun DI Pipes Limited) for reducing fuel consumption.</p>
8	Restrict Gas flaring to < 1%.	Point noted and being complied.
9	Provide solar power generation on roof tops of buildings, for solar light system for all common areas, street lights, parking around project area and maintain the same regularly;	<p>Complied.</p> <p>We have initiated for the power generation from Renewable Energy Sources. We have installed wind mill & solar plant other than our project area due to adequate space concern.</p> <p>We (M/s Welspun Metallics Limited) have installed Wind Mill with capacity of 3.30 MW & Solar Plant with capacity of 3.60 MW located at Vill: Ranpur (RNP-138), Babra, Dist: Amreli and same generating Units adjustment by PGVCL (Paschim Gujarat Vij Company Limited).</p> <p>Please refer statement evidence by PGVCL as under regarding Power generation from our Wind Mill & Solar Power plant which are located at Ranpur, Babra (Dist: Amreli), Gujarat.</p>



		 <p> Paschim Gujarat Vij Company Ltd Regd. Office: "Paschim Gujarat Vij Seva Sadan" Off. Nasa Mata Main Road, Laxmisingar, Rajkot - 360 004, CIN: U4810GZ000356042900 Division Office Anjar - Kutch P.G.V.C.L. Compound, B/H S.T. Bus Stand, Opp. Rotary Hall, Anjar-(Kutch)-370110 </p> <p> ADO/REV/HT/WF/33362/23/ Date:- 11-6-095 E-3 NOV 2023 </p> <p> To: M/S WELSPUN METALLICS LTD. WELSPUN CITY, AT: VARSAMEDI, TA: ANJAR </p> <p> Sub:- Adjustment of Units Generated by Wind-Solar 66 KV HEM URJA HYBRID & SOLAR 66 KV SANATHALI(HEM) S/S against Energy used at your HT Unit for the month of Jun-23 To SEP-23 for HT Con No 33362 </p> <p> Ref:- <ul style="list-style-type: none"> 1)SLDC,VadodaraCertificateNo.SLDC/Comm./WEA/2023-24/JUN/REV1/474, DT.08.08.23 2)SLDC,VadodaraCertificateNo.SLDC/Comm./WEA/2023-24/JUL/REV0/513, DT.17.08.23 3)SLDC,VadodaraCertificateNo.SLDC/Comm./WEA/2023-24/AUG/REV0/703, DT.16.09.23 4)SLDC,VadodaraCertificateNo.SLDC/Comm./WEA/2023-24/SEP/REV0/912, DT.14.10.23 5)F-Guj-SLDC-22/SCH/SEA/2023-24/08.3/2216 6)F-Guj-SLDC-22/SCH/SEA/2023-24/07.3/2217 7)F-Guj-SLDC-22/SCH/SEA/2023-24/08.3/2371 8)F-Guj-SLDC-22/SCH/SEA/2023-24/09.3/2426 </p> <p> Dear Sir, The statement of details of Units Generated at 66 KV HEM URJA HYBRID Wind Mill And SOLAR 66 KV SANATHALI(HEM) S/S solar adjustment thereof for the month of Jun-23 To SEP-23 Banking account of Units is enclosed herewith for your further necessary action and to update your account and reconcile the same. This is your kind information please. </p> <p style="text-align: right;">  Executive Engineer PGVCL, DO, ANJAR </p> <p> Enclosed :- As above [Type text] </p>
10	Provide LED lights in their offices and residential areas.	The company has provided LED lights in the Plant, offices and residential areas.

11	Ensure installation of regenerative type burners on all reheating furnaces.	Noted.
VI.	Waste Management	
1	An attrition grinding unit to improve the bulk density of BF granulated slag from 1.0 to 1.5 Kg/l shall be installed to use slag as river sand in construction industry.	Point noted.
2	Tar Sludge and waste oil shall be blended with coal charged in coke ovens.	Point noted and complied.
3	Carbon recovery plant to recover the elemental carbon present in GCP slurries for use in Sinter plant shall be installed.	Point noted and being Practiced.
4	Waste recycling Plant shall be installed to recover scrap, metallic and flux for recycling to sinter plant and SMS.	Point noted.
5	Used refractories shall be recycled as far as possible.	Point noted and will be complied.

6	<p>SMS slag after metal recovery in waste recycling facility shall be conditioned and used for road making, railway track ballast and other applications. The project proponent shall install a waste recycling facility to recover metallic and flux for recycle to sinter plant.</p> <p>The project proponent shall establish linkage for 100% reuse of rejects from Waste Recycling Plant.</p>	<p>Partially Complied.</p> <p>SMS plant is not installed yet and will be complied after installation & commissioning of SMS plant.</p>
7	<p>100% utilization of fly ash shall be ensured. All the fly ash shall be provided to cement and brick manufacturers for further utilization and Memorandum of Understanding in this regard shall be submitted to the Ministry's Regional Office.</p>	<p>Point noted and complied.</p>
8	<p>Oil Collection pits shall be provided in oil cellars to collect and reuse/recycle spilled oil. Oil collection trays shall be provided under coils on saddles in cold rolled coil storage area.</p>	<p>Noted.</p>
9	<p>Kitchen waste shall be composted or converted to biogas for further use.</p>	<p>Point noted and will be complied.</p>
VII.	Green Belt	
1	<p>The project proponent shall prepare GHG emissions inventory for the plant and shall submit the programmed for reduction of the same including carbon sequestration by trees.</p>	<p>Point noted and shall be complied.</p> <p>We are in continual process for the green belt development inside the plant premises and surrounding area of plant.</p>

VIII.	Public hearing and Human health issues																																																																																																																																																																																																																																																																																																																																																																																																																													
1	Emergency preparedness plan based on the Hazard identification and Risk Assessment (HIRA) and Disaster Management Plan shall be implemented.	Complied.																																																																																																																																																																																																																																																																																																																																																																																																																												
2	The project proponent shall carry out heat stress analysis for the workmen who work in high temperature work zone and provide Personal Protection Equipment (PPE) as per the norms of Factory Act.	We are regularly providing Personal Protection Equipment (PPE) including job specific PPEs for all employees as per norms of the Factory Act.																																																																																																																																																																																																																																																																																																																																																																																																																												
3	Occupational health surveillance of the workers shall be done on a regular basis and records maintained.	<p>Complied.</p> <p>Occupation health check-up and Periodical medical checkup in our regular practice and same records also maintained by our medical team.</p> <table border="1" data-bbox="863 813 1955 1230"> <thead> <tr> <th>SR NO</th> <th>DATE</th> <th>NAME</th> <th>AGE</th> <th>SEX</th> <th>EMP.</th> <th>PLANT</th> <th>K/C/O</th> <th>DM</th> <th>MEDICATION</th> <th>DRUG</th> <th>ALLI</th> <th>P/H</th> <th>TB</th> <th>BT</th> <th>HEIGHT</th> <th>WEIGHT</th> <th>BP</th> <th>P</th> <th>RIGHT</th> <th>LEFT</th> </tr> </thead> <tbody> <tr><td>1</td><td>4/24/2025</td><td>AMIT KASHYAP</td><td>23</td><td>M</td><td>6000880</td><td>WML</td><td>NO</td><td>NO</td><td>NO</td><td>NO</td><td>NO</td><td>NO</td><td>NO</td><td>160</td><td>54</td><td>116/75</td><td>88</td><td>6/6</td><td>N/6</td><td>N</td><td>6/6</td><td>N/6</td></tr> <tr><td>2</td><td>4/24/2025</td><td>VYASNARAYAN</td><td>28</td><td>M</td><td>6000474</td><td>WML</td><td>NO</td><td>NO</td><td>NO</td><td>NO</td><td>NO</td><td>NO</td><td>NO</td><td>158</td><td>48</td><td>130/80</td><td>82</td><td>6/6</td><td>N/6</td><td>N</td><td>6/6</td><td>N/6</td></tr> <tr><td>3</td><td>4/24/2025</td><td>VINDESHWARI RAY</td><td>41</td><td>M</td><td>9602869</td><td>WML</td><td>NO</td><td>NO</td><td>NO</td><td>NO</td><td>NO</td><td>NO</td><td>NO</td><td>175</td><td>80</td><td>124/87</td><td>98</td><td>6/6</td><td>N/6</td><td>N</td><td>6/6</td><td>N/6</td></tr> <tr><td>4</td><td>4/24/2025</td><td>RAHUL KUMAR SAHANI</td><td>24</td><td>M</td><td>9603032</td><td>WML</td><td>NO</td><td>NO</td><td>NO</td><td>NO</td><td>NO</td><td>NO</td><td>NO</td><td>176</td><td>66</td><td>120/87</td><td>77</td><td>6/6</td><td>N/6</td><td>N</td><td>6/6</td><td>N/6</td></tr> <tr><td>5</td><td>4/24/2025</td><td>SHANI KUMAR</td><td>21</td><td>M</td><td>60002161</td><td>WML</td><td>NO</td><td>NO</td><td>NO</td><td>NO</td><td>NO</td><td>NO</td><td>NO</td><td>171</td><td>60</td><td>116/80</td><td>90</td><td>6/6</td><td>N/6</td><td>N</td><td>6/6</td><td>N/6</td></tr> <tr><td>6</td><td>4/24/2025</td><td>SAMAR BAHADUR YADAV</td><td>35</td><td>M</td><td>9602716</td><td>WML</td><td>NO</td><td>NO</td><td>NO</td><td>NO</td><td>NO</td><td>NO</td><td>NO</td><td>170</td><td>70</td><td>128/76</td><td>76</td><td>6/6</td><td>N/6</td><td>N</td><td>6/6</td><td>N/6</td></tr> <tr><td>7</td><td>4/24/2025</td><td>RAKESH KUMASR</td><td>26</td><td>M</td><td>9602833</td><td>WML</td><td>NO</td><td>NO</td><td>NO</td><td>NO</td><td>NO</td><td>NO</td><td>NO</td><td>166</td><td>60</td><td>100/60</td><td>90</td><td>6/6</td><td>N/6</td><td>N</td><td>6/6</td><td>N/6</td></tr> <tr><td>8</td><td>4/24/2025</td><td>GITENDRA SAHNI</td><td>39</td><td>M</td><td>9603206</td><td>WML</td><td>NO</td><td>NO</td><td>NO</td><td>NO</td><td>NO</td><td>NO</td><td>NO</td><td>159</td><td>66</td><td>110/70</td><td>92</td><td>6/6</td><td>N/6</td><td>N</td><td>6/6</td><td>N/6</td></tr> <tr><td>9</td><td>4/24/2025</td><td>MUKESH KUMAR YADAV</td><td>28</td><td>M</td><td>9602580</td><td>WML</td><td>NO</td><td>NO</td><td>NO</td><td>NO</td><td>NO</td><td>NO</td><td>NO</td><td>163</td><td>60</td><td>100/70</td><td>86</td><td>6/6</td><td>N/6</td><td>N</td><td>6/6</td><td>N/6</td></tr> <tr><td>10</td><td>4/24/2025</td><td>VIKRAM YADAV</td><td>28</td><td>M</td><td>9603016</td><td>WML</td><td>NO</td><td>NO</td><td>NO</td><td>NO</td><td>NO</td><td>NO</td><td>NO</td><td>156</td><td>59</td><td>112/84</td><td>90</td><td>6/6</td><td>N/6</td><td>N</td><td>6/6</td><td>N/6</td></tr> <tr><td>11</td><td>4/24/2025</td><td>LODESH YADAV</td><td>23</td><td>M</td><td>60001096</td><td>WML</td><td>NO</td><td>NO</td><td>NO</td><td>NO</td><td>NO</td><td>NO</td><td>NO</td><td>160</td><td>72</td><td>118/84</td><td>80</td><td>6/6</td><td>N/6</td><td>N</td><td>6/6</td><td>N/6</td></tr> <tr><td>12</td><td>4/24/2025</td><td>RANJEET KUMAR</td><td>24</td><td>M</td><td>9603123</td><td>WML</td><td>NO</td><td>NO</td><td>NO</td><td>NO</td><td>NO</td><td>NO</td><td>NO</td><td>155</td><td>49</td><td>116/67</td><td>88</td><td>6/6</td><td>N/6</td><td>N</td><td>6/6</td><td>N/6</td></tr> <tr><td>13</td><td>4/24/2025</td><td>DINBANDHU TIRKEY</td><td>33</td><td>M</td><td>9603169</td><td>WML</td><td>NO</td><td>NO</td><td>NO</td><td>NO</td><td>NO</td><td>NO</td><td>NO</td><td>181</td><td>54</td><td>100/78</td><td>78</td><td>6/6</td><td>N/6</td><td>N</td><td>6/6</td><td>N/6</td></tr> <tr><td>14</td><td>4/24/2025</td><td>RAM SHIBALAK KUMAR</td><td>22</td><td>M</td><td>9602688</td><td>WML</td><td>NO</td><td>NO</td><td>NO</td><td>NO</td><td>NO</td><td>NO</td><td>NO</td><td>165</td><td>60</td><td>112/68</td><td>80</td><td>6/6</td><td>N/6</td><td>N</td><td>6/6</td><td>N/6</td></tr> <tr><td>15</td><td>4/24/2025</td><td>PARSURAM PASWAN</td><td>34</td><td>M</td><td>60001503</td><td>WML</td><td>NO</td><td>NO</td><td>NO</td><td>NO</td><td>NO</td><td>NO</td><td>NO</td><td>166</td><td>69</td><td>110/70</td><td>86</td><td>6/6</td><td>N/6</td><td>N</td><td>6/6</td><td>N/6</td></tr> <tr><td>16</td><td>4/24/2025</td><td>RANVEER KUMAR</td><td>34</td><td>M</td><td>9602960</td><td>WML</td><td>NO</td><td>NO</td><td>NO</td><td>NO</td><td>NO</td><td>NO</td><td>NO</td><td>165</td><td>41</td><td>110/70</td><td>80</td><td>6/6</td><td>N/6</td><td>N</td><td>6/6</td><td>N/6</td></tr> <tr><td>17</td><td>4/24/2025</td><td>RAHUL KUMAR</td><td>24</td><td>M</td><td>9602741</td><td>WML</td><td>NO</td><td>NO</td><td>NO</td><td>NO</td><td>NO</td><td>NO</td><td>NO</td><td>164</td><td>44</td><td>112/67</td><td>70</td><td>6/6</td><td>N/6</td><td>N</td><td>6/6</td><td>N/6</td></tr> </tbody> </table> <p data-bbox="905 1256 1923 1289"><i>Internal Health Checkup Worker Record Snapshot For your reference</i></p>	SR NO	DATE	NAME	AGE	SEX	EMP.	PLANT	K/C/O	DM	MEDICATION	DRUG	ALLI	P/H	TB	BT	HEIGHT	WEIGHT	BP	P	RIGHT	LEFT	1	4/24/2025	AMIT KASHYAP	23	M	6000880	WML	NO	NO	NO	NO	NO	NO	NO	160	54	116/75	88	6/6	N/6	N	6/6	N/6	2	4/24/2025	VYASNARAYAN	28	M	6000474	WML	NO	NO	NO	NO	NO	NO	NO	158	48	130/80	82	6/6	N/6	N	6/6	N/6	3	4/24/2025	VINDESHWARI RAY	41	M	9602869	WML	NO	NO	NO	NO	NO	NO	NO	175	80	124/87	98	6/6	N/6	N	6/6	N/6	4	4/24/2025	RAHUL KUMAR SAHANI	24	M	9603032	WML	NO	NO	NO	NO	NO	NO	NO	176	66	120/87	77	6/6	N/6	N	6/6	N/6	5	4/24/2025	SHANI KUMAR	21	M	60002161	WML	NO	NO	NO	NO	NO	NO	NO	171	60	116/80	90	6/6	N/6	N	6/6	N/6	6	4/24/2025	SAMAR BAHADUR YADAV	35	M	9602716	WML	NO	NO	NO	NO	NO	NO	NO	170	70	128/76	76	6/6	N/6	N	6/6	N/6	7	4/24/2025	RAKESH KUMASR	26	M	9602833	WML	NO	NO	NO	NO	NO	NO	NO	166	60	100/60	90	6/6	N/6	N	6/6	N/6	8	4/24/2025	GITENDRA SAHNI	39	M	9603206	WML	NO	NO	NO	NO	NO	NO	NO	159	66	110/70	92	6/6	N/6	N	6/6	N/6	9	4/24/2025	MUKESH KUMAR YADAV	28	M	9602580	WML	NO	NO	NO	NO	NO	NO	NO	163	60	100/70	86	6/6	N/6	N	6/6	N/6	10	4/24/2025	VIKRAM YADAV	28	M	9603016	WML	NO	NO	NO	NO	NO	NO	NO	156	59	112/84	90	6/6	N/6	N	6/6	N/6	11	4/24/2025	LODESH YADAV	23	M	60001096	WML	NO	NO	NO	NO	NO	NO	NO	160	72	118/84	80	6/6	N/6	N	6/6	N/6	12	4/24/2025	RANJEET KUMAR	24	M	9603123	WML	NO	NO	NO	NO	NO	NO	NO	155	49	116/67	88	6/6	N/6	N	6/6	N/6	13	4/24/2025	DINBANDHU TIRKEY	33	M	9603169	WML	NO	NO	NO	NO	NO	NO	NO	181	54	100/78	78	6/6	N/6	N	6/6	N/6	14	4/24/2025	RAM SHIBALAK KUMAR	22	M	9602688	WML	NO	NO	NO	NO	NO	NO	NO	165	60	112/68	80	6/6	N/6	N	6/6	N/6	15	4/24/2025	PARSURAM PASWAN	34	M	60001503	WML	NO	NO	NO	NO	NO	NO	NO	166	69	110/70	86	6/6	N/6	N	6/6	N/6	16	4/24/2025	RANVEER KUMAR	34	M	9602960	WML	NO	NO	NO	NO	NO	NO	NO	165	41	110/70	80	6/6	N/6	N	6/6	N/6	17	4/24/2025	RAHUL KUMAR	24	M	9602741	WML	NO	NO	NO	NO	NO	NO	NO	164	44	112/67	70	6/6	N/6	N	6/6	N/6
SR NO	DATE	NAME	AGE	SEX	EMP.	PLANT	K/C/O	DM	MEDICATION	DRUG	ALLI	P/H	TB	BT	HEIGHT	WEIGHT	BP	P	RIGHT	LEFT																																																																																																																																																																																																																																																																																																																																																																																																										
1	4/24/2025	AMIT KASHYAP	23	M	6000880	WML	NO	NO	NO	NO	NO	NO	NO	160	54	116/75	88	6/6	N/6	N	6/6	N/6																																																																																																																																																																																																																																																																																																																																																																																																								
2	4/24/2025	VYASNARAYAN	28	M	6000474	WML	NO	NO	NO	NO	NO	NO	NO	158	48	130/80	82	6/6	N/6	N	6/6	N/6																																																																																																																																																																																																																																																																																																																																																																																																								
3	4/24/2025	VINDESHWARI RAY	41	M	9602869	WML	NO	NO	NO	NO	NO	NO	NO	175	80	124/87	98	6/6	N/6	N	6/6	N/6																																																																																																																																																																																																																																																																																																																																																																																																								
4	4/24/2025	RAHUL KUMAR SAHANI	24	M	9603032	WML	NO	NO	NO	NO	NO	NO	NO	176	66	120/87	77	6/6	N/6	N	6/6	N/6																																																																																																																																																																																																																																																																																																																																																																																																								
5	4/24/2025	SHANI KUMAR	21	M	60002161	WML	NO	NO	NO	NO	NO	NO	NO	171	60	116/80	90	6/6	N/6	N	6/6	N/6																																																																																																																																																																																																																																																																																																																																																																																																								
6	4/24/2025	SAMAR BAHADUR YADAV	35	M	9602716	WML	NO	NO	NO	NO	NO	NO	NO	170	70	128/76	76	6/6	N/6	N	6/6	N/6																																																																																																																																																																																																																																																																																																																																																																																																								
7	4/24/2025	RAKESH KUMASR	26	M	9602833	WML	NO	NO	NO	NO	NO	NO	NO	166	60	100/60	90	6/6	N/6	N	6/6	N/6																																																																																																																																																																																																																																																																																																																																																																																																								
8	4/24/2025	GITENDRA SAHNI	39	M	9603206	WML	NO	NO	NO	NO	NO	NO	NO	159	66	110/70	92	6/6	N/6	N	6/6	N/6																																																																																																																																																																																																																																																																																																																																																																																																								
9	4/24/2025	MUKESH KUMAR YADAV	28	M	9602580	WML	NO	NO	NO	NO	NO	NO	NO	163	60	100/70	86	6/6	N/6	N	6/6	N/6																																																																																																																																																																																																																																																																																																																																																																																																								
10	4/24/2025	VIKRAM YADAV	28	M	9603016	WML	NO	NO	NO	NO	NO	NO	NO	156	59	112/84	90	6/6	N/6	N	6/6	N/6																																																																																																																																																																																																																																																																																																																																																																																																								
11	4/24/2025	LODESH YADAV	23	M	60001096	WML	NO	NO	NO	NO	NO	NO	NO	160	72	118/84	80	6/6	N/6	N	6/6	N/6																																																																																																																																																																																																																																																																																																																																																																																																								
12	4/24/2025	RANJEET KUMAR	24	M	9603123	WML	NO	NO	NO	NO	NO	NO	NO	155	49	116/67	88	6/6	N/6	N	6/6	N/6																																																																																																																																																																																																																																																																																																																																																																																																								
13	4/24/2025	DINBANDHU TIRKEY	33	M	9603169	WML	NO	NO	NO	NO	NO	NO	NO	181	54	100/78	78	6/6	N/6	N	6/6	N/6																																																																																																																																																																																																																																																																																																																																																																																																								
14	4/24/2025	RAM SHIBALAK KUMAR	22	M	9602688	WML	NO	NO	NO	NO	NO	NO	NO	165	60	112/68	80	6/6	N/6	N	6/6	N/6																																																																																																																																																																																																																																																																																																																																																																																																								
15	4/24/2025	PARSURAM PASWAN	34	M	60001503	WML	NO	NO	NO	NO	NO	NO	NO	166	69	110/70	86	6/6	N/6	N	6/6	N/6																																																																																																																																																																																																																																																																																																																																																																																																								
16	4/24/2025	RANVEER KUMAR	34	M	9602960	WML	NO	NO	NO	NO	NO	NO	NO	165	41	110/70	80	6/6	N/6	N	6/6	N/6																																																																																																																																																																																																																																																																																																																																																																																																								
17	4/24/2025	RAHUL KUMAR	24	M	9602741	WML	NO	NO	NO	NO	NO	NO	NO	164	44	112/67	70	6/6	N/6	N	6/6	N/6																																																																																																																																																																																																																																																																																																																																																																																																								
IX.	Corporate Environment Responsibility																																																																																																																																																																																																																																																																																																																																																																																																																													
1	The project proponent shall comply with the provisions contained in this Ministry's OM	Point noted and being complied.																																																																																																																																																																																																																																																																																																																																																																																																																												

	vide F.No.22-5/2017-IA.III dated 30/09/2020.	
2	<p>The company shall have a well laid down environmental policy duly approve by the Board of Directors. The environmental ' policy should prescribe for standard operating procedures to have proper checks and balances and to bring into focus any infringements/deviation/violation of the environmental/ forest / wildlife norms/ conditions.</p> <p>The company shall have defined system of reporting infringements / deviation / violation of the environmental / forest / wildlife norms / conditions and / or shareholders / stake holders. The copy of the board resolution in this regard shall be submitted to the MoEF & CC as a part of six-monthly report.</p>	The company have a well laid IMS & Environmental Policy with signed by Chief Executive Officer (CEO).

		<div style="text-align: right; margin-bottom: 10px;">  </div> <h3 style="text-align: center;">Integrated Management System Policy</h3> <p>We at Welspun Corp Limited -Metallics Division, aim to maintain our leadership position by embedding the highest standard of Quality in manufacturing and dispatch of hot metal to Welspun DI pipe Ltd, Welspun Corp Limited -steel division and pig iron to domestic and international market using process and risk based approach.</p> <p>We are committed to:</p> <ul style="list-style-type: none"> • Deliver quality of products complying with the requirements of applicable National standards/ specifications; • Continually improve the effectiveness of Integrated Management System; • Understand and consistently satisfy the needs and expectations of our customers including applicable statutory and regulatory requirements; • Have transparency to our customer and their representatives towards our IMS process and practices; • Prevent Environmental Pollution across the life cycle perspective of all our activities, products and services; • Prevent Occupational hazards, ill health and injury at our work place; • Implementation of environment friendly measure in our scope of work. • Committed to consultation and participation of workers and where they exist, workers' representatives. • Reduce- reuse and recycle (R-R-R) of waste. • Ensure that the integrity of Integrated Management System is maintained when changes to the IMS are planned & implemented. • Build awareness, provide and maintain safe, healthy and environment friendly work place for employees and other stakeholders in all operating processes. <p>In line with this policy, Welspun Corp Limited -Metallics Division establishes IMS for each processes, which are appropriate and supporting the purpose, context and strategic direction of the organization.</p> <ul style="list-style-type: none"> • Communicate and practice this policy extensively throughout our global operations within the organization. • Make the policy available to all the relevant stakeholders. • Undertake to keep this policy reviewed and updated to ensure that it remains relevant to the context of our diverse business operation. <div style="text-align: right; margin-top: 20px;">  Nitin Agarwal CEO - Steel Business </div> <p>Date: 22.11.2024 Rev:01</p> <p><small>Welspun Corp Limited (Metallics Division) Welspun House, 5th Floor, Kamola City, Sonapatli Bapat Marg, Lower Panel (W), Mumbai 400013, India T: +91 22 8622 8000 / 2450 8000 F: +91 22 2490 8000 E-mail: companysecretary_wcl@welspun.com Website: www.welspuncorp.com Registered Address: Welspun City, Village Vansomed, Taluka Anjar, District Kutch, Gujarat 370210. India T: +91 28 3668 2232 F: +91 28 3629 9000 Corporate Identity Number: L27300GJ1995PLC025909</small></p> <p style="text-align: center; font-weight: bold; color: blue;"><u>Copy of IMS & Environment Management Policy signed by CEO</u></p>
3	A separate Environmental Cell both at the project and company head quarter level, with qualified personnel shall be set up	Complied.

	<p>under the control of senior Executive, who will directly to the head of the organization.</p>	<p>A separate Environment Management Cell has been set up, with qualified personnel under the control of senior Executive, who is directly reporting the head of the plant and Managing Director.</p> <p>Organization chart for the Environment Management Cell as under.</p> <div data-bbox="1031 399 1799 824" data-label="Diagram"> <pre> graph BT MD[Managing Director] --> GEH[Group Environment Head] GEH --> SHE[Section Head - Environment] SHE -.-> UH[Unit Head] SHE --> EO1[Environment Officer] SHE --> EO2[Environment Officer] EO1 --> TPEMT[Third Party Environment Monitoring Team] EO2 --> TPEMT </pre> </div> <p><u>Fig. Environment Management Cell</u></p>
X.	Miscellaneous	
1	<p>The project proponent shall make public the environmental clearance granted for their project along with the environmental conditions and safeguards at their cost by prominently advertising it at least in two local newspapers of the District or State, of which one shall be in the vernacular language within seven days and in addition this shall also be displayed in the project proponent's website permanently.</p>	<p>Complied.</p> <p>We have already Published the EC copy in newspaper and also displayed on company website.</p>

		<div style="border: 1px solid black; padding: 5px;"> <p>Welspun Metallics Limited (WML) Village: Versamadi, Taluka: Anjar, District: Kutch, Gujarat</p> <p>This is to inform that M/s Welspun Metallics Ltd., located at Village: Versamadi, Taluka: Anjar, District: Kutch, Gujarat has been accorded Environmental Clearance vide proposal no. IA/GJ/IND/190966/2021 dated 06/01/2021 & EC granted on 22 March 2021 for establishing the proposed Integrated Steel plant at Survey No.644/1, 641, 611/2, 617/1, 617, 618, District-Kutch, Gujarat by Expert Appraisal Committee – Industry 1 (EAC)/MoEF & CC and copy of Environmental Clearance letter is available with the State Pollution Control Board/Environmental Dept., and may also be seen on the website of EAC at http://environmentclearance.nic.in</p> </div>
2	The copies of the environmental clearance shall be submitted by the project proponents to the Heads of local bodies, Panchayats and Municipal Bodies in addition to the relevant offices of the Government who in turn has to display the same for 30 days from the date of receipt.	The copies of the EC have been submitted to all relevant offices of the government.
3	The project proponent shall upload the status of compliance of the stipulated environment clearance conditions, including results of monitored data on their website and update the same on half-yearly basis.	M/s WCL-MD (Welspun Corp Limited - Metallics Division) is uploading the status of compliance of stipulated environment clearance conditions, including results of monitored data on the company website and updating the same on half yearly basis. Screenshots is as under for the latest half-yearly EC Compliance uploaded along with monitoring report in-respect to Welspun Metallics Ltd.

		<div data-bbox="884 212 1944 881" style="border: 1px solid black; padding: 5px;"> <p style="text-align: center;">Your (Half Yearly Compliance Report) has been Submitted with following details</p> <table border="1" style="width: 100%; border-collapse: collapse;"> <tr> <td style="width: 60%;">Proposal No</td> <td>IA/GJ/IND/190966/2021</td> </tr> <tr> <td>Compliance ID</td> <td>126477168</td> </tr> <tr> <td>Compliance Number(For Tracking)</td> <td>EC/M/COMPLIANCE/126477168/2025</td> </tr> <tr> <td>Reporting Year</td> <td>2024</td> </tr> <tr> <td>Reporting Period</td> <td>01 Jun(01 Oct - 31 Mar)</td> </tr> <tr> <td>Submission Date</td> <td>08-05-2025</td> </tr> <tr> <td>RO/SRO Name</td> <td>Shrawan Kumar Verma</td> </tr> <tr> <td>RO/SRO Email</td> <td>kr099.ifs@nic.in</td> </tr> <tr> <td>State</td> <td>GUJARAT</td> </tr> <tr> <td>RO/SRO Office Address</td> <td>Integrated Regional Offices, Gandhi Nagar</td> </tr> </table> <p>Note:- SMS and E-Mail has been sent to Shrawan Kumar Verma, GUJARAT with Notification to Project Proponent.</p> <p style="text-align: center;"><u>Screenshots of EC Compliance report uploaded on company website</u></p> </div>	Proposal No	IA/GJ/IND/190966/2021	Compliance ID	126477168	Compliance Number(For Tracking)	EC/M/COMPLIANCE/126477168/2025	Reporting Year	2024	Reporting Period	01 Jun(01 Oct - 31 Mar)	Submission Date	08-05-2025	RO/SRO Name	Shrawan Kumar Verma	RO/SRO Email	kr099.ifs@nic.in	State	GUJARAT	RO/SRO Office Address	Integrated Regional Offices, Gandhi Nagar
Proposal No	IA/GJ/IND/190966/2021																					
Compliance ID	126477168																					
Compliance Number(For Tracking)	EC/M/COMPLIANCE/126477168/2025																					
Reporting Year	2024																					
Reporting Period	01 Jun(01 Oct - 31 Mar)																					
Submission Date	08-05-2025																					
RO/SRO Name	Shrawan Kumar Verma																					
RO/SRO Email	kr099.ifs@nic.in																					
State	GUJARAT																					
RO/SRO Office Address	Integrated Regional Offices, Gandhi Nagar																					
4	<p>The project proponent shall monitor the criteria pollutants level namely; PM, SO₂, NO_x (ambient levels as well as stack emissions) or critical sectoral parameters, indicated for the projects and display the same at a convenient location for disclosure to the public and put on the website of the company.</p>	<p>Complied.</p> <p>We have displayed the Environmental Parameters at our main gate through LED display board on regular intervals and also submitted all Environmental parameters values along with Six-Monthly EC Compliance Report and same also displayed in disclosure to the public and uploaded on website of the company.</p>																				

		 <p style="text-align: center;"><i>Photos of LED display board for real time data of Environmental Parameters</i></p>
5	<p>The project proponent shall submit six-monthly reports on the status of the compliance of the stipulated environmental conditions on the website of the ministry of Environment, Forest and Climate Change at environment clearance portal.</p>	<p>Complied.</p> <p>We have submitted Six-Monthly EC Compliance report along with environmental monitoring parameters to Regional Office – IRO, MoEF&CC and GPCB & CPCB through E-Mail as per the statutory requirement.</p>

Six Monthly Compliance Report (Oct'24-March'25) of EC letter for Welspun Corp Limited - Metallics Division (WCL-MD)

From: Environment ESG <Environment_ESG@welspun.com>
Date: Fri 25/04/2025 18:23
To: iro.gandhingr-mefcc@gov.in <iro.gandhingr-mefcc@gov.in>
Cc: ec-rdw.cpcb@gov.in <ec-rdw.cpcb@gov.in>; westzonepcb@yahoo.com <westzonepcb@yahoo.com>; ms-gpcb@gujarat.gov.in <ms-gpcb@gujarat.gov.in>

1 attachment (15 MB)
WCL-MD_Six-Monthly ECCR_H2_FY 24-25.pdf

Respected Sir,

Please find attached the pointwise **Six-monthly (Oct'2024 to March'2025) compliance report of EC letter** in respect of **Welspun Corp Ltd, (Metallics Division)** located at Welspun city, Village: Versha Medi, Taluka: Anjar, Dist.: Kutch (Gujarat).

The Compliance report is being submitted in the form of soft copy via e-mail w.r.t. MoEF&CC notification dated 26th Nov,2018 as no hard copy is required in this regard.

Hope you will find the above in order, please.

Thanking you,
Yours faithfully,
For Welspun Corp Ltd. (Metallics Division)

E-mail (Soft Copy)
WCL-MD/ECCR/H2-FY'25/2025-26/19 Date: 25/04/2025

To,
**The Deputy Director General of Forests (C),
Integrated Regional Office (IRO),
Ministry of Environment, Forest and Climate Change,
Room No. 407, Aranya Bhawan, Near CH-3 Circle, Sector-10A, Gandhinagar-382010.
E-mail: iro.gandhingr-mefcc@gov.in**

Sub.: Half Yearly Compliance to Environmental Clearance of Welspun Corp Ltd. (Metallics Division)
Ref: Environmental Clearance F.No. J-11011/136/2015-IA-II (I) dated 22/03/2021.

Respected Sir/Ma'am,

With reference to above subject, please find herewith the point wise **Six-Monthly Compliance Report (October'2024 to March'2025)** of environment clearance in respect of **Welspun Corp Ltd.- Metallics Division** Located at Anjar, District-Kutch, Gujarat.

As per the Para 10 of EIA Notification, 2006 and subsequent amendment vide MoEF&CC notification S.O 5845 (E) dated 26.11.2018; we are submitting herewith the compliance report of EC letter to your good office through e-mail (soft copy).

This is for your kind information and record, please.

Thanking you,
Yours faithfully,
For Welspun Corp Ltd. – Metallics Division



Dr. Rameshkumar K.T
(Vice President & Group Environment Head)

Encl: As above

Copy of submitted Six-Monthly EC Compliance Report to Statutory Authorities

6	The project proponent shall submit the environmental statement for each financial year in Form-V to the concerned State pollution control Pollution Control Board as prescribed under the Environment (Protection) Rules, 1986, as amended subsequently and put on the website of the company.	M/s Welspun Metallics Limited (WML) has submitted the Environmental Statement for the financial year 2024–25 (ending on 31st March 2025) in Form-V to the Gujarat Pollution Control Board (GPCB), in accordance with the Environment (Protection) Rules, 1986. A copy of the submitted report has also been uploaded on the GPCB XGN Portal as per statutory requirements.
7	The project proponent shall inform the Regional Office as well as the Ministry, the date of financial closure and final approval of the project by the concerned authorities,	Welspun Metallics Ltd. (WML) has commissioned of its state-of-the-art Blast Furnace and Sinter Plant during 2022. Coke oven Plant & Air separation unit has been commissioned.

	commencing the land development work and start of production operation by the project.	
8	The project proponent shall abide by all the commitments and recommendations made in the EIA/EMP report, commitment made during Public Hearing and also that during their presentation to the Expert Appraisal Committee.	Point Noted and being complied.
9	No further expansion or modifications in the plant shall be carried out without prior approval of the Ministry of Environment, Forests and Climate Change (MoEF&CC).	Point noted and will be complied. We will not carry out any expansion or modification in the existing plant without prior approval from MoEF&CC and other concerned statutory authorities.
10	Concealing factual data or submission of false/fabricated data may result in revocation of this environmental clearance and attract action under the provisions of Environment (Protection) Act, 1986.	Noted.
11	The Ministry may revoke or suspend the clearance, if implementation of any of the above conditions is not satisfactory.	Noted.
12	The Ministry reserves the right to stipulate additional conditions if found necessary. The Company in a time bound manner shall implement these conditions.	Noted.
13	The Regional Office of this Ministry shall monitor compliance of the stipulated conditions. The project authorities should extend full cooperation to the officer (s) of the Regional Office by furnishing the	Point noted and will be complied. We will extend full co-operation with the officers from Statutory Authorities during visit/data/information/monitoring reports.

	requisite data / information/monitoring reports.	
14	Any appeal against this EC shall lie with the National Green Tribunal, if preferred, within a period of 30 days as prescribed under Section 16 of the National Green Tribunal Act, 2010.	Noted.

Annexure-1



Royal

Environment Auditing & Consultancy Service

Plot No. 19 & 20, B/s. The North Star Nest School, Masoom School Road, Mota Mava, RAJKOT - 360 005
Ph.: +91 9099919954 ■ E-mail : royaleenvironment@live.com ■ admin@royalconsultancy.com

Ref.No. : 161/11/2025-26

Date: 12/11/2025

SUMMARY OF STACK EMISSION ANALYSIS RESULTS Period : Half Yearly_ F.Y 2025-26

Name of company : Welspun Corp Limited - Metallics Division (GPCB ID-59424)

Address : Survey No. 644/1, 641, 611/2, 617/1, 617/2, 618, 629/1, 629/2,
614, 615/1, 615/2, 615/3, 606/1, 558, 606, 609, 626.

Village: Varsamedi, Welspun City, Tal.: Anjar.

Dist.: Kutch - 370 110.

S. No.	Particulars	Unit	Stack Attached to Blast Furnace (Stove Stack)						Minimum	Maximum	Annual Average
			Month	Apr-25	May-25	Jun-25	Jul-25	Aug-25			
01	Permissible Limits of PM *	mg/Nm3	30.0	30.0	30.0	30.0	30.0	30.0	2.9	6.02	4.0
02	Average Concentration of PM	mg/Nm3	6.02	4.73	3.2	2.9	3.95	3.31			
03	Permissible Limits of SO ₂ *	mg/Nm3	200.0	200.0	200.0	200.0	200.0	200.0	15.6	69.8	56.2
04	Average Concentration of SO ₂	mg/Nm3	69.8	69.8	67.9	64.6	15.6	49.2			
05	Permissible Limits of NO _x *	mg/Nm3	150.0	150.0	150.0	150.0	150.0	150.0	6.1	92.7	42.1
06	Average Concentration of NO ₂	mg/Nm3	22.1	34.5	21.2	6.1	92.7	76.2			

* Permissible limits as per the GPCB Consent

Royal Environment Auditing & Consultancy Service, Rajkot



ASmit

Analyst



Royal

Environment Auditing & Consultancy Service

Plot No. 19 & 20, B/s. The North Star Nest School, Masoom School Road, Mota Mava, RAJKOT - 360 005
Ph.: +91 9099919954 ■ E-mail : royaleenvironment@live.com ■ admin@royalconsultancy.com

Ref.No. : 162/11/2025-26

Date: 12/11/2025

SUMMARY OF STACK EMISSION ANALYSIS RESULTS Period : Half Yearly_ F.Y 2025-26

Name of company : Welspun Corp Limited - Metallica Division (GPCB ID-59424)

Address : Survey No. 644/1, 641, 611/2, 617/1, 617/2, 618, 629/1, 629/2,
614, 615/1, 615/2, 615/3, 606/1, 558, 606, 609, 626.

Village: Varsamedi, Welspun City, Tal.: Anjar.

Dist.: Kutch - 370 110.

S. No.	Particulars	Unit	Stack Attached to Blast Furnace (Stock Stack)						Minimum	Maximum	Annual Average
		Month	Apr-25	May-25	Jun-25	Jul-25	Aug-25	Sep-25			
01	Permissible Limits of PM *	mg/Nm ³	30.0	30.0	30.0	30.0	30.0	30.0	12.3	27.1	22.3
02	Average Concentration of PM	mg/Nm ³	20.21	27.1	22.3	26.3	25.74	12.28			

* Permissible limits as per the GPCB Consent

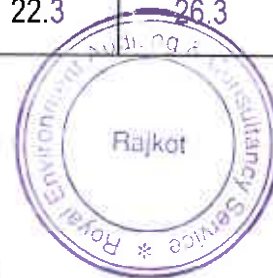

Royal Environment Auditing & Consultancy Service, Rajkot

Analyst



Royal

Environment Auditing & Consultancy Service

Plot No. 19 & 20, B/s. The North Star Nest School, Masoom School Road, Mota Mava, RAJKOT - 360 005.
Ph.: +91 9099919954 ■ E-mail : royalservice@live.com ■ admin@royalconsultancy.com

Ref.No. : 163/11/2025-26

Date: 12/11/2025

SUMMARY OF STACK EMISSION ANALYSIS RESULTS Period : Half Yearly_ F.Y 2025-26

Name of company : Welspun Corp Limited - Metallics Division (GPCB ID-59424)

Address : Survey No. 644/1, 641, 611/2, 617/1, 617/2, 618, 629/1, 629/2,
614, 615/1, 615/2, 615/3, 606/1, 558, 606, 609, 626.

Village: Varsamedi, Welspun City, Tal.: Anjar.

Dist.: Kutch - 370 110.

S. No.	Particulars	Unit	Stack Attached to Blast Furnace (Cast House)						Minimum	Maximum	Annual Average
		Month	Apr-25	May-25	Jun-25	Jul-25	Aug-25	Sep-25			
01	Permissible Limits of PM *	mg/Nm ³	30.0	30.0	30.0	30.0	30.0	30.0	3.1	7.51	5.0
02	Average Concentration of PM	mg/Nm ³	7.51	7.4	5.1	3.1	3.38	3.52			
03	Permissible Limits of SO ₂ *	mg/Nm ³	200.0	200.0	200.0	200.0	200.0	200.0	6.9	7.6	7.4
04	Average Concentration of SO ₂	mg/Nm ³	7.6	7.6	7.6	7.6	6.9	6.9			
05	Permissible Limits of NO _x *	mg/Nm ³	150.0	150.0	150.0	150.0	150.0	150.0	4.9	5.3	5.2
06	Average Concentration of NO ₂	mg/Nm ³	5.3	5.3	5.3	5.3	4.9	4.9			

* Permissible limits as per the GPCB Consent

Royal Environment Auditing & Consultancy Service, Rajkot



Analyst



Royal

Environment Auditing & Consultancy Service

Plot No. 19 & 20, B/s. The North Star Nest School, Masoom School Road, Mota Mava, RAJKOT - 360 005.
Ph.: +91 9099919954 ■ E-mail : royalenvironment@live.com ■ admin@royalconsultancy.com

Ref.No. : 164/11/2025-26

Date: 12/11/2025

SUMMARY OF STACK EMISSION ANALYSIS RESULTS Period : Half Yearly_ F.Y 2025-26

Name of company : Welspun Corp Limited - Metallics Division (GPCB ID-59424)

Address : Survey No. 644/1, 641, 611/2, 617/1, 617/2, 618, 629/1, 629/2,
614, 615/1, 615/2, 615/3, 606/1, 558, 606, 609, 626.
Village: Varsamedi, Welspun City, Tal.: Anjar.
Dist.: Kutch - 370 110.

S. No.	Particulars	Unit	Stack Attached to Coke Oven Plant						Minimum	Maximum	Annual Average
			Month	Apr-25	May-25	Jun-25	Jul-25	Aug-25			
01	Permissible Limits of PM *	mg/Nm ³	30.0	30.0	30.0	30.0	30.0	30.0	5.9	25	18.7
02	Average Concentration of PM	mg/Nm ³	22.4	12.12	22.9	25	5.9	23.95			
03	Permissible Limits of SO ₂ *	mg/Nm ³	200.0	200.0	200.0	200.0	200.0	200.0	2.9	8.1	4.7
04	Average Concentration of SO ₂	mg/Nm ³	8.1	2.9	3.8	3.1	4.9	5.5			
05	Permissible Limits of NO _x *	mg/Nm ³	150.0	150.0	150.0	150.0	150.0	150.0	0.41	7.3	3.5
06	Average Concentration of NO ₂	mg/Nm ³	0.41	4.2			3.8	7.3			

* Permissible limits as per the GPCB Consent

Royal Environment Auditing & Consultancy Service, Rajkot



Analyst



Royal

Environment Auditing & Consultancy Service

Plot No. 19 & 20, B/s. The North Star Nest School, Masoom School Road, Mota Mava, RAJKOT - 360 005.
Ph.: +91 9099919954 ■ E-mail : royalenvironment@live.com ■ admin@royalconsultancy.com

Ref.No. : 165/11/2025-26

Date: 12/11/2025

SUMMARY OF STACK EMISSION ANALYSIS RESULTS Period : Half Yearly_ F.Y 2025-26

Name of company : Welspun Corp Limited - Metallics Division (GPCB ID-59424)

Address : Survey No. 644/1, 641, 611/2, 617/1, 617/2, 618, 629/1, 629/2,
614, 615/1, 615/2, 615/3, 606/1, 558, 606, 609, 626.
Village: Varsamedi, Welspun City, Tal.: Anjar.
Dist.: Kutch - 370 110.

S. No.	Particulars	Unit	Stack Attached to Sinter Plant						Maximum	Annual Average
		Month	Apr-25	May-25	Jun-25	Jul-25	Aug-25	Sep-25		
01	Permissible Limits of PM *	mg/Nm ³	30.0	30.0	30.0	30.0	30.0	30.0	21.5	16.1
02	Average Concentration of PM	mg/Nm ³	14.3	14.1	5.4	21.5	20.7	20.7		

S. No.	Particulars	Unit	Stack Attached to Sinter (De-dusting System)						Maximum	Annual Average
		Month	Apr-25	May-25	Jun-25	Jul-25	Aug-25	Sep-25		
01	Permissible Limits of PM *	mg/Nm ³	30.0	30.0	30.0	30.0	30.0	30.0	9.78	7.9
02	Average Concentration of PM	mg/Nm ³	7.3	8.1	9.78	7.9	7	7.1		

* Permissible limits as per the GPCB Consent

Royal Environment Auditing & Consultancy Service, Rajkot



Analyst

Annexure-2



Royal

Environment Auditing & Consultancy Service

Plot No. 19 & 20, B/s. The North Star Nest School, Masoom School Road, Mota Mava, RAJKOT - 360 005
 Ph.: +91 9099919954 ■ E-mail : royalservice@live.com ■ admin@royalconsultancy.com

Ref.No. : 371/11/2025-26

Date: 12/11/2025

SUMMARY OF NOISE LEVEL MONITORING RESULTS Period : Half Yearly_ F.Y 2025-26

Name of company : Welspun Corp Limited - Metallics Division (GPCB ID-59424)

Address : Survey No. 644/1, 641, 611/2, 617/1, 617/2, 618, 629/1, 629/2,
 614, 615/1, 615/2, 615/3, 606/1, 558, 606, 609, 626.
 Village: Varsamedi, Welspun City, Tal.: Anjar.
 Dist.: Kutch - 370 110.

S. No.	Particulars	Unit	Location : Nr. BF Area						Minimum	Maximum	Annual Average
		Month	Apr-25	May-25	Jun-25	Jul-25	Aug-25	Sep-25			
01	Permissible Limits Day Time	dB(A)	75.0	75.0	75.0	75.0	75.0	75.0	63.7	73.8	66.1
02	Results (Day Time) 6:00 AM - 10:00 PM	dB(A)	73.8	65.1	64.3	63.8	65.7	63.7			
03	Permissible Limits Night Time	dB(A)	70.0	70.0	70.0	70.0	70.0	70.0	49.2	56.7	53.4
04	Results (Night Time) 10:00 PM - 6:00 AM	dB(A)	56.7	55.2	53.4	54.2	51.9	49.2			





Royal

Environment Auditing & Consultancy Service

Plot No. 19 & 20, B/s. The North Star Nest School, Masoom School Road, Mota Mava, RAJKOT - 360 005.
Ph.: +91 9099919954 ■ E-mail : royalservice@live.com ■ admin@royalconsultancy.com

Ref.No. : 372/11/2025-26

Date: 12/11/2025

SUMMARY OF NOISE LEVEL MONITORING RESULTS Period : Half Yearly_ F.Y 2025-26

Name of company : Welspun Corp Limited - Metallics Division (GPCB ID-59424)

Address : Survey No. 644/1, 641, 611/2, 617/1, 617/2, 618, 629/1, 629/2,
614, 615/1, 615/2, 615/3, 606/1, 558, 606, 609, 626.

Village: Varsamedi, Welspun City, Tal.: Anjar.

Dist.: Kutch - 370 110.

S. No.	Particulars	Unit	Location : Nr. Sinter Plant						Minimum	Maximum	Annual Average
		Month	Apr-25	May-25	Jun-25	Jul-25	Aug-25	Sep-25			
01	Permissible Limits Day Time	dB(A)	75.0	75.0	75.0	75.0	75.0	75.0	61.2	71.6	64.6
02	Results (Day Time) 6:00 AM - 10:00 PM	dB(A)	71.6	64.1	62.4	61.2	63.1	64.9			
03	Permissible Limits Night Time	dB(A)	70.0	70.0	70.0	70.0	70.0	70.0	49.1	54.8	52.2
04	Results (Night Time) 10:00 PM - 6:00 AM	dB(A)	54.3	54.8	51.9	52.7	49.1	50.6			

Royal Environment Auditing & Consultancy Service, Rajkot



Analyst



Royal

Environment Auditing & Consultancy Service

Plot No. 19 & 20, B/s. The North Star Nest School, Masoom School Road, Mota Mava, RAJKOT - 360 005
Ph.: +91 9099919954 ■ E-mail : royaleenvironment@live.com ■ admin@royalconsultancy.com

Ref.No. : 373/11/2025-26

Date: 12/11/2025

SUMMARY OF NOISE LEVEL MONITORING RESULTS

Period : Half Yearly_ F.Y 2025-26

Name of company : Welspun Corp Limited - Metallics Division (GPCB ID-59424)

Address : Survey No. 644/1, 641, 611/2, 617/1, 617/2, 618, 629/1, 629/2,
614, 615/1, 615/2, 615/3, 606/1, 558, 606, 609, 626.

Village: Varsamedi, Welspun City, Tal.: Anjar.

Dist.: Kutch - 370 110.

S. No.	Particulars	Unit	Location : Nr. Coke Oven Unit						Minimum	Maximum	Annual Average
		Month	Apr-25	May-25	Jun-25	Jul-25	Aug-25	Sep-25			
01	Permissible Limits Day Time	dB(A)	75.0	75.0	75.0	75.0	75.0	75.0	61.3	70.4	63.5
02	Results (Day Time) 6:00 AM - 10:00 PM	dB(A)	70.4	63.1	61.3	62.7	61.6	62.1			
03	Permissible Limits Night Time	dB(A)	70.0	70.0	70.0	70.0	70.0	70.0	51.7	58.2	55.0
04	Results (Night Time) 10:00 PM - 6:00 AM	dB(A)	58.2	57.4	54.2	53.4	54.9	51.7			

Royal Environment Auditing & Consultancy Service, Rajkot



Analyst



Royal

Environment Auditing & Consultancy Service

Plot No. 19 & 20, B/s. The North Star Nest School, Masoom School Road, Mota Mava, RAJKOT - 360 005.
Ph.: +91 9099919954 ■ E-mail : royalenvironment@live.com ■ admin@royalconsultancy.com

Ref.No. : 374/11/2025-26

Date: 12/11/2025

SUMMARY OF NOISE LEVEL MONITORING RESULTS Period : Half Yearly_ F.Y 2025-26

Name of company : Welspun Corp Limited - Metallics Division (GPCB ID-59424)

Address : Survey No. 644/1, 641, 611/2, 617/1, 617/2, 618, 629/1, 629/2,
614, 615/1, 615/2, 615/3, 606/1, 558, 606, 609, 626.

Village: Varsamedi, Welspun City, Tal.: Anjar.

Dist.: Kutch - 370 110.

S. No.	Particulars	Unit	Location : Nr. Oxygen Plant						Minimum	Maximum	Annual Average
		Month	Apr-25	May-25	Jun-25	Jul-25	Aug-25	Sep-25			
01	Permissible Limits Day Time	dB(A)	75.0	75.0	75.0	75.0	75.0	75.0	60.7	64.9	63.4
02	Results (Day Time) 6:00 AM - 10:00 PM	dB(A)	64.8	64.9	62.9	62.1	60.7	64.9			
03	Permissible Limits Night Time	dB(A)	70.0	70.0	70.0	70.0	70.0	70.0	48.6	57.1	53.2
04	Results (Night Time) 10:00 PM - 6:00 AM	dB(A)	56.4	57.1	53.8	52.7	50.7	48.6			

Royal Environment Auditing & Consultancy Service, Rajkot



ASmit
Analyst



Royal

Environment Auditing & Consultancy Service

Plot No. 19 & 20, B/s. The North Star Nest School, Masoom School Road, Mota Mava, RAJKOT - 360 005.
Ph.: +91 9099919954 ■ E-mail : royaleenvironment@live.com ■ admin@royalconsultancy.com

Ref.No. : 375/11/2025-26

Date: 12/11/2025

SUMMARY OF NOISE LEVEL MONITORING RESULTS Period : Half Yearly_ F.Y 2025-26

Name of company : Welspun Corp Limited - Metallics Division (GPCB ID-59424)

Address : Survey No. 644/1, 641, 611/2, 617/1, 617/2, 618, 629/1, 629/2,
614, 615/1, 615/2, 615/3, 606/1, 558, 606, 609, 626.

Village: Varsamedi, Welspun City, Tal.: Anjar.

Dist.: Kutch - 370 110.

S. No.	Particulars	Unit	Location : Nr. Admin Office						Minimum	Maximum	Annual Average
		Month	Apr-25	May-25	Jun-25	Jul-25	Aug-25	Sep-25			
01	Permissible Limits Day Time	dB(A)	75.0	75.0	75.0	75.0	75.0	75.0	61.2	69.1	63.6
02	Results (Day Time) 6:00 AM - 10:00 PM	dB(A)	69.1	63.4	61.7	61.5	64.9	61.2			
03	Permissible Limits Night Time	dB(A)	70.0	70.0	70.0	70.0	70.0	70.0	50.1	53.8	52.0
04	Results (Night Time) 10:00 PM - 6:00 AM	dB(A)	51.8	53.4	51.1	53.8	50.1				



Royal Environment Auditing & Consultancy Service, Rajkot

Analyst



Royal

Environment Auditing & Consultancy Service

Plot No. 19 & 20, B/s. The North Star Nest School, Masoom School Road, Mota Mava, RAJKOT - 360 005.
Ph.: +91 9099919954 ■ E-mail : royaleenvironment@live.com ■ admin@royalconsultancy.com

Ref. No. : 879/08/2025-26

Annexure-3

Date: 30/08/2025

ANALYSIS RESULT OF FUGITIVE EMISSION

Name of company : Welspun Corp Limited - Metallics Division

Address : Survey No. 644/1, 641, 611/2, 617/1, 617/2, 618, 629/1, 629/2,
614, 615/1, 615/2, 615/3, 606/1, 558, 606, 609, 626.
Village: Varsamedi, Welspun City, Tal.: Anjar.
Dist.: Kutch - 370 110.

Date of Sampling : 26/08/2025

Sample Collected by : Royal Environment

Sr. No.	Area	Monitoring Location	Permissible Limit**	SPM Level ($\mu\text{g}/\text{m}^3$)
01	BF - Plant	Cast House	3000	1355
02	BF - Plant	Stock House	3000	1470
03	Sinter Plant	Sinter Plant Area	3000	1425
04	Coke Oven Plant	Battery Area	3000	1365
05	Oxygen Plant	Oxygen Plant Area	3000	1230

Instruments Used : HVS APM 430, RDS-AAS 217, Calibration done on.: 08/01/2025

** Permissible Limits are as per MoEF Notification 31st March 2012.

Royal Environment Auditing & Consultancy Service



Analyst



Royal

Environment Auditing & Consultancy Service

Plot No. 19 & 20, B/s. The North Star Nest School, Masoom School Road, Mota Mava, RAJKOT - 360 005.
Ph.: +91 9099919954 ■ E-mail : royalsenvironment@live.com ■ admin@royalconsultancy.com

Ref. No. : 579/05/2025-26

Date: 31/05/2025

ANALYSIS RESULT OF FUGITIVE EMISSION

Name of company : Welspun Corp Limited - Metallica Division

Address : Survey No. 644/1, 641, 611/2, 617/1, 617/2, 618, 629/1, 629/2,
614, 615/1, 615/2, 615/3, 606/1, 558, 606, 609, 626.
Village: Varsamedi, Welspun City, Tal.: Anjar.
Dist.: Kutch - 370 110.

Date of Sampling : 26/05/2025

Sample Collected by : Royal Environment

Sr. No.	Area	Monitoring Location	Permissible Limit**	SPM Level ($\mu\text{g}/\text{m}^3$)
01	BF - Plant	Cast House	3000	1370
02	BF - Plant	Stock House	3000	1435
03	Sinter Plant	Sinter Plant Area	3000	1480
04	Coke Oven Plant	Battery Area	3000	1330
05	Oxygen Plant	Oxygen Plant Area	3000	1255

Instruments Used : HVS APM 430, RDS-AAS 217, Calibration done on.: 08/01/2025

** Permissible Limits are as per MoEF Notification 31st March 2012.

Royal Environment Auditing & Consultancy Service



Analyst



Royal

Environment Auditing & Consultancy Service

Plot No. 19 & 20, B/s. The North Star Nest School, Masoom School Road, Mota Mava, RAJKOT - 360 005.
Ph.: +91 9099919954 ■ E-mail : royalservice@live.com ■ admin@royalconsultancy.com

Annexure-4

Ref No. : 211/11/2025-26

Date: 12/11/2025

SUMMARY OF AMBIENT AIR QUALITY MONITORING RESULTS

Period : Half Yearly_ F.Y 2025-26

Name of company : Welspun Corp Limited - Metallics Division (GPCB ID-59424)

Address : Survey No. 644/1, 641, 611/2, 617/1, 617/2, 618, 629/1, 629/2,
614, 615/1, 615/2, 615/3, 606/1, 558, 606, 609, 626.

Village: Varsamedi, Welspun City, Tal.: Anjar.

Dist.: Kutch - 370 110.

S. No.	Particulars	Unit	Location : Nr. BF Area						Minimum	Maximum	Annual Average	Standard limit (Annually)**
			Month	Apr-25	May-25	Jun-25	Jul-25	Aug-25				
01	Permissible Limits of PM _{2.5} *	µg/m ³	60.0	60.0	60.0	60.0	60.0	60.0	60.0	60.0	20.0	40.0
02	Average Concentration of PM _{2.5}	µg/m ³	23.6	22.5	25.3	16.8	14.5	17.2	14.5	25.3		
03	Permissible Limits of PM ₁₀ *	µg/m ³	100.0	100.0	100.0	100.0	100.0	100.0	100.0	100.0	44.6	60.0
04	Average Concentration of PM ₁₀	µg/m ³	56.8	45.2	45.5	37.6	35.9	46.3	35.9	56.8		
05	Permissible Limits of SO ₂ *	µg/m ³	80.0	80.0	80.0	80.0	80.0	80.0	80.0	80.0	13.7	50.0
06	Average Concentration of SO ₂	µg/m ³	21.5	14.5	12.6	10.4	9.7	13.5	9.7	21.5		
07	Permissible Limits of NO ₂ *	µg/m ³	80.0	80.0	80.0	80.0	80.0	80.0	80.0	80.0	19.7	40.0
08	Average Concentration of NO ₂	µg/m ³	25.4	24.2	20.4	16.6	14.3	17.4	14.3	25.4		

*Permissible Limits (24 hrs.) as per NAAQ Standard dated 18th November 2009.

**Permissible Limits (Annually) as per NAAQ Standard dated 18th November 2009.

Royal Environment Auditing & Consultancy Service, Rajkot



Analyst



Royal

Environment Auditing & Consultancy Service

Plot No. 19 & 20, B/s. The North Star Nest School, Masoom School Road, Mota Mava, RAJKOT - 360 005.
Ph.: +91 9099919954 ■ E-mail : royalenvironment@live.com ■ admin@royalconsultancy.com

Ref.No. : 212/11/2025-26

Date: 12/11/2025

SUMMARY OF AMBIENT AIR QUALITY MONITORING RESULTS

Period : Half Yearly_ F.Y 2025-26

Name of company : Welspun Corp Limited - Metallics Division (GPCB ID-59424)

Address : Survey No. 644/1, 641, 611/2, 617/1, 617/2, 618, 629/1, 629/2,
614, 615/1, 615/2, 615/3, 606/1, 558, 606, 609, 626.
Village: Varsamedi, Welspun City, Tal.. Anjar.
Dist.: Kutch - 370 110.

S. No.	Particulars	Unit	Location : Nr. Sinter Plant						Minimum	Maximum	Annual Average	Standard limit (Annually)**
		Month	Apr-25	May-25	Jun-25	Jul-25	Aug-25	Sep-25				
01	Permissible Limits of PM _{2.5} *	µg/m ³	60.0	60.0	60.0	60.0	60.0	60.0	60.0	60.0	24.3	40
02	Average Concentration of PM _{2.5}	µg/m ³	37.2	30.4	24.9	17.1	15.9	20.3	15.9	37.2		
03	Permissible Limits of PM ₁₀ *	µg/m ³	100.0	100.0	100.0	100.0	100.0	100.0	100.0	100.0	46.8	60
04	Average Concentration of PM ₁₀	µg/m ³	61.8	48.5	46.5	38.6	37.2	48.2	37.2	61.8		
05	Permissible Limits of SO ₂ *	µg/m ³	80.0	80.0	80.0	80.0	80.0	80.0	80.0	80.0	14.7	50
06	Average Concentration of SO ₂	µg/m ³	20.8	15.2	13.4	11.2	10.5	16.9	10.5	20.8		
07	Permissible Limits of NO ₂ *	µg/m ³	80.0	80.0	80.0	80.0	80.0	80.0	80.0	80.0	21.4	40
08	Average Concentration of NO ₂	µg/m ³	26.8	25.1	22.6	17.4	16.8	19.6	16.8	26.8		

*Permissible Limits (24 hrs.) as per NAAQ Standard dated 18th November 2009.

**Permissible Limits (Annually) as per NAAQ Standard dated 18th November 2009.



Smit



Royal

Environment Auditing & Consultancy Service

Plot No. 19 & 20, B/s. The North Star Nest School, Masoom School Road, Mota Mava, RAJKOT - 360 005.
Ph.: +91 9099919954 ■ E-mail : royalservice@live.com ■ admin@royalconsultancy.com

Ref.No. : 213/11/2025-26

Date: 12/11/2025

SUMMARY OF AMBIENT AIR QUALITY MONITORING RESULTS

Period : Half Yearly_ F.Y 2025-26

Name of company : Welspun Corp Limited - Metallics Division (GPCB ID-59424)

Address : Survey No. 644/1, 641, 611/2, 617/1, 617/2, 618, 629/1, 629/2,
614, 615/1, 615/2, 615/3, 606/1, 558, 606, 609, 626.

Village: Varsamedi, Welspun City, Tal.: Anjar.

Dist.: Kutch - 370 110.

S. No.	Particulars	Unit	Location : Nr. Coke Oven Unit						Minimum	Maximum	Annual Average	Standard limit (Annually)**
			Month	Apr-25	May-25	Jun-25	Jul-25	Aug-25				
01	Permissible Limits of PM _{2.5} *	µg/m ³	60.0	60.0	60.0	60.0	60.0	60.0	60.0	60.0	20.8	40
02	Average Concentration of PM _{2.5}	µg/m ³	28.6	23.2	25.5	16.4	12.7	18.5	12.7	28.6		
03	Permissible Limits of PM ₁₀ *	µg/m ³	100.0	100.0	100.0	100.0	100.0	100.0	100.0	100.0	45.7	60
04	Average Concentration of PM ₁₀	µg/m ³	57.2	47.4	46.3	39.2	40.1	43.8	39.2	57.2		
05	Permissible Limits of SO ₂ *	µg/m ³	80.0	80.0	80.0	80.0	80.0	80.0	80.0	80.0	14.6	50
06	Average Concentration of SO ₂	µg/m ³	25.9	14.9	11.6	10.9	8.7	15.5	8.7	25.9		
07	Permissible Limits of NO ₂ *	µg/m ³	80.0	80.0	80.0	80.0	80.0	80.0	80.0	80.0	19.5	40
08	Average Concentration of NO ₂	µg/m ³	21.5	24.7	19.5	17.1	13.9	20.1	13.9	24.7		

*Permissible Limits (24 hrs.) as per NAAQ Standard dated 18th November 2009

**Permissible Limits (Annually) as per NAAQ Standard dated 18th November 2009

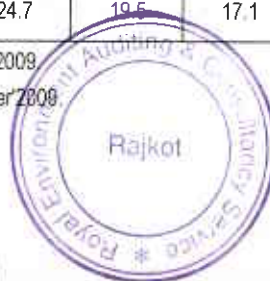



Royal

Environment Auditing & Consultancy Service

Plot No. 19 & 20, B/s. The North Star Nest School, Masoom School Road, Mota Mava, RAJKOT - 360 005.
Ph.: +91 9099919954 ■ E-mail : royalenvironment@live.com ■ admin@royalconsultancy.com

Ref.No : 214/11/2025-26

Date: 12/11/2025

SUMMARY OF AMBIENT AIR QUALITY MONITORING RESULTS

Period : Half Yearly_ F.Y 2025-26

Name of company : Welspun Corp Limited - Metallics Division (GPCB ID-59424)

Address : Survey No. 644/1, 641, 611/2, 617/1, 617/2, 618, 629/1, 629/2,

614, 615/1, 615/2, 615/3, 606/1, 558, 606, 609, 626.

Village: Varsamedi, Welspun City, Tal.: Anjar.

Dist.: Kutch - 370 110.

S. No.	Particulars	Unit	Location : Nr. Oxygen Plant .						Minimum	Maximum	Annual Average	Standard limit (Annually)**
		Month	Apr-25	May-25	Jun-25	Jul-25	Aug-25	Sep-25				
01	Permissible Limits of PM _{2.5} *	µg/m ³	60.0	60.0	60.0	60.0	60.0	60.0	60.0	60.0	20.7	40
02	Average Concentration of PM _{2.5}	µg/m ³	24.9	23.1	25.4	17.2	14.3	19.5	14.3	25.4		
03	Permissible Limits of PM ₁₀ *	µg/m ³	100.0	100.0	100.0	100.0	100.0	100.0	100.0	100.0	45.2	60
04	Average Concentration of PM ₁₀	µg/m ³	56.8	46.2	46.4	36.5	34.6	50.9	34.6	56.8		
05	Permissible Limits of SO ₂ *	µg/m ³	80.0	80.0	80.0	80.0	80.0	80.0	80.0	80.0	13.0	50
06	Average Concentration of SO ₂	µg/m ³	18.5	13.9	11.6	9.7	10.5	13.5	9.7	18.5		
07	Permissible Limits of NO ₂ *	µg/m ³	80.0	80.0	80.0	80.0	80.0	80.0	80.0	80.0	20.2	40
08	Average Concentration of NO ₂	µg/m ³	23.6	25.1	21.5	17.4	15.8	17.9	15.8	25.1		

*Permissible Limits (24 hrs.) as per NAAQ Standard dated 18th November 2009.

**Permissible Limits (Annually) as per NAAQ Standard dated 18th November 2009.

Royal Environment Auditing & Consultancy Service, Rajkot



Smit
Analyst



Royal

Environment Auditing & Consultancy Service

Plot No. 19 & 20, B/s. The North Star Nest School, Masoom School Road, Mota Mava, RAJKOT - 360 005
Ph.: +91 9099919954 ■ E-mail : royaleenvironment@live.com ■ admin@royalconsultancy.com

Ref.No : 215/11/2025-26

Date: 12/11/2025

SUMMARY OF AMBIENT AIR QUALITY MONITORING RESULTS

Period : Half Yearly_ F.Y 2025-26

Name of company : Welspun Corp Limited - Metalics Division (GPCB ID-59424)

Address : Survey No. 644/1, 641, 611/2, 617/1, 617/2, 618, 629/1, 629/2,

614, 615/1, 615/2, 615/3, 606/1, 558, 606, 609, 626.

Village: Varsamedi, Welspun City, Tal.: Anjar.

Dist.: Kutch - 370 110.

S. No.	Particulars	Unit	Location : Nr. Anmin Office						Minimum	Maximum	Annual Average	Standard limit (Annually)**
			Month	Apr-25	May-25	Jun-25	Jul-25	Aug-25				
01	Permissible Limits of PM _{2.5} *	µg/m ³	60.0	60.0	60.0	60.0	60.0	60.0	60.0	60.0	20.4	40
02	Average Concentration of PM _{2.5}	µg/m ³	23.8	26.5	26.1	15.9	12.8	17.4	12.8	26.5		
03	Permissible Limits of PM ₁₀ *	µg/m ³	100.0	100.0	100.0	100.0	100.0	100.0	100.0	100.0	43.2	60
04	Average Concentration of PM ₁₀	µg/m ³	49.2	47.1	45.7	34.9	37.9	44.2	34.9	49.2		
05	Permissible Limits of SO ₂ *	µg/m ³	80.0	80.0	80.0	80.0	80.0	80.0	80.0	80.0	13.0	50
06	Average Concentration of SO ₂	µg/m ³	17.6	14.7	10.6	10.3	9.7	14.9	9.7	17.6		
07	Permissible Limits of NO ₂ *	µg/m ³	80.0	80.0	80.0	80.0	80.0	80.0	80.0	80.0	20.6	40
08	Average Concentration of NO ₂	µg/m ³	28.4	24.3	19.4	16.8	14.2	20.3	14.2	28.4		

*Permissible Limits (24 hrs.) as per NAAQ Standard dated 18th November 2009.

**Permissible Limits (Annually) as per NAAQ Standard dated 18th November 2009.





Royal

Environment Auditing & Consultancy Service

Plot No. 19 & 20, B/s. The North Star Nest School, Masoom School Road, Mota Mava, RAJKOT - 360 005.
Ph.: +91 9099919954 ■ E-mail : royalservice@live.com ■ admin@royalconsultancy.com

Ref.No. : 216/11/2025-26

Date: 12/11/2025

SUMMARY OF AMBIENT AIR QUALITY MONITORING RESULTS

Period : Half Yearly_ F.Y 2025-26

Name of company : Welspun Corp Limited - Metallics Division (GPCB ID-59424)

Address : Survey No. 644/1, 641, 611/2, 617/1, 617/2, 618, 629/1, 629/2,
614, 615/1, 615/2, 615/3, 606/1, 558, 606, 609, 626.

Village: Varsamedi, Welspun City, Tal.: Anjar.

Dist.: Kutch - 370 110.

S. No.	Particulars	Unit	Location : Nr. Stock House						Minimum	Maximum	Annual Average	Standard limit (Annually)**
			Month	Apr-25	May-25	Jun-25	Jul-25	Aug-25				
01	Permissible Limits of PM _{2.5} *	µg/m ³	60.0	60.0	60.0	60.0	60.0	60.0	60.0	60.0	20.8	40
02	Average Concentration of PM _{2.5}	µg/m ³	27.6	24.1	24.9	16.3	11.7	20.2	11.7	27.6		
03	Permissible Limits of PM ₁₀ *	µg/m ³	100.0	100.0	100.0	100.0	100.0	100.0	100.0	100.0	44.8	60
04	Average Concentration of PM ₁₀	µg/m ³	60.8	45.7	45.2	35.7	39.2	41.9	35.7	60.8		
05	Permissible Limits of SO ₂ *	µg/m ³	80.0	80.0	80.0	80.0	80.0	80.0	80.0	80.0	14.9	50
06	Average Concentration of SO ₂	µg/m ³	20.5	14.1	16.5	10.1	11.7	16.3	10.1	20.5		
07	Permissible Limits of NO ₂ *	µg/m ³	80.0	80.0	80.0	80.0	80.0	80.0	80.0	80.0	21.0	40
08	Average Concentration of NO ₂	µg/m ³	25.1	25.2	22.8	17.2	17.5	18.4	17.2	25.2		

*Permissible Limits (24 hrs.) as per NAAQ Standard dated 18th November'2009.

**Permissible Limits (Annually) as per NAAQ Standard dated 18th November 2009.

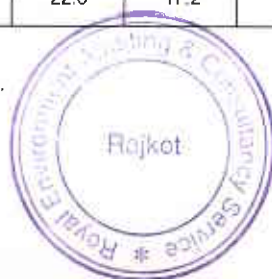

Analyst



Royal

Environment Auditing & Consultancy Service

Plot No. 19 & 20, B/s. The North Star Nest School, Masoom School Road, Mota Mava, RAJKOT - 360 005.
Ph.: +91 9099919954 ■ E-mail : royaleenvironment@live.com ■ admin@royalconsultancy.com

Ref.No. : 217/11/2025-26

Date: 12/11/2025

SUMMARY OF AMBIENT AIR QUALITY MONITORING RESULTS

Period : Half Yearly_ F.Y 2025-26

Name of company : Welspun Corp Limited - Metallics Division (GPCB ID-59424)

Address : Survey No. 644/1, 641, 611/2, 617/1, 617/2, 618, 629/1, 629/2,

614, 615/1, 615/2, 615/3, 606/1, 558, 606, 609, 626.

Village: Varsamedi, Welspun City, Tal.: Anjar.

Dist.: Kutch - 370 110.

S. No.	Particulars	Unit	Location : Nr. Coal/Coke yard						Minimum	Maximum	Annual Average	Standard limit (Annually)**
		Month	Apr-25	May-25	Jun-25	Jul-25	Aug-25	Sep-25				
01	Permissible Limits of PM _{2.5} *	µg/m ³	60.0	60.0	60.0	60.0	60.0	60.0	60.0	60.0	21.2	40
02	Average Concentration of PM _{2.5}	µg/m ³	25.6	22.7	26.9	17.3	14.3	20.3	14.3	26.9		
03	Permissible Limits of PM ₁₀ *	µg/m ³	100.0	100.0	100.0	100.0	100.0	100.0	100.0	100.0	45.3	60
04	Average Concentration of PM ₁₀	µg/m ³	56.2	43.6	45.6	40.2	36.9	49.2	36.9	56.2		
05	Permissible Limits of SO ₂ *	µg/m ³	80.0	80.0	80.0	80.0	80.0	80.0	80.0	80.0	13.3	50
06	Average Concentration of SO ₂	µg/m ³	18.2	15.2	13.7	10.5	9.8	12.5	9.8	18.2		
07	Permissible Limits of NO ₂ *	µg/m ³	80.0	80.0	80.0	80.0	80.0	80.0	80.0	80.0	19.7	40
08	Average Concentration of NO ₂	µg/m ³	23.6	24.6	21.2	16.6	14.8	17.4	14.8	24.6		

*Permissible Limits (24 hrs.) as per NAAQ Standard dated 18th November'2009

**Permissible Limits (Annually) as per NAAQ Standard dated 18th November'2009.

Royal Environment Auditing & Consultancy Service, Rajkot



Analyst



Royal

Environment Auditing & Consultancy Service

Plot No. 19 & 20, B/s. The North Star Nest School, Masoom School Road, Mota Mava, RAJKOT - 360 035.
Ph.: +91 9099919954 ■ E-mail : royaleenvironment@live.com ■ admin@royalconsultancy.com

Ref No. : 218/11/2025-26

Date: 12/11/2025

SUMMARY OF AMBIENT AIR QUALITY MONITORING RESULTS

Period : Half Yearly_ F.Y 2025-26

Name of company : Welspun Corp Limited - Metallics Division (GPCB ID-59424)

Address : Survey No. 644/1, 641, 611/2, 617/1, 617/2, 618, 629/1, 629/2,
614, 615/1, 615/2, 615/3, 606/1, 558, 606, 609, 626.

Village: Varsamedi, Welspun City, Tal.: Anjar.

Dist.: Kutch - 370 110.

S. No.	Particulars	Unit	Location : Nr. Canteen (Bramhasthan).						Minimum	Maximum	Annual Average	Standard limit (Annually)**
			Month	Apr-25	May-25	Jun-25	Jul-25	Aug-25				
01	Permissible Limits of PM _{2.5} *	µg/m ³	60.0	60.0	60.0	60.0	60.0	60.0	60.0	60.0	21.4	40
02	Average Concentration of PM _{2.5}	µg/m ³	24.6	26.4	25.4	16.5	13.8	21.5	13.8	26.4		
03	Permissible Limits of PM ₁₀ *	µg/m ³	100.0	100.0	100.0	100.0	100.0	100.0	100.0	100.0	44.9	60
04	Average Concentration of PM ₁₀	µg/m ³	54.8	44.5	46.5	38.7	40.5	44.6	38.7	54.8		
05	Permissible Limits of SO ₂ *	µg/m ³	80.0	80.0	80.0	80.0	80.0	80.0	80.0	80.0	13.6	50
06	Average Concentration of SO ₂	µg/m ³	17.6	14.8	12.9	11.2	8.4	16.9	8.4	17.6		
07	Permissible Limits of NO ₂ *	µg/m ³	80.0	80.0	80.0	80.0	80.0	80.0	80.0	80.0	22.1	40
08	Average Concentration of NO ₂	µg/m ³	28.4	24.7	22.6	15.7	12.8	19.2	15.7	28.4		

*Permissible Limits (24 hrs.) as per NAAQ Standard dated 18th November 2009

**Permissible Limits (Annually) as per NAAQ Standard dated 18th November 2009

Royal Environment Auditing & Consultancy Service, Rajkot

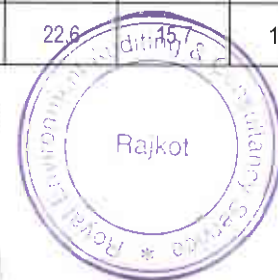

[Signature]
Analyst



Royal

Environment Auditing & Consultancy Service

Plot No. 19 & 20, B/s. The North Star Nest School, Masoom School Road, Mota Mava, RAJKOT - 360 005
Ph.: +91 9099919954 ■ E-mail : royalservice@live.com ■ admin@royalconsultancy.com

Ref.No. : 219/11/2025-26

Date: 12/11/2025

SUMMARY OF AMBIENT AIR QUALITY MONITORING RESULTS

Period : Half Yearly_ F.Y 2025-26

Name of company : Welspun Corp Limited - Metallics Division (GPCB ID-59424)

Address : Survey No. 644/1, 641, 611/2, 617/1, 617/2, 618, 629/1, 629/2,

614, 615/1, 615/2, 615/3, 606/1, 558, 606, 609, 626.

Village: Varsamedi, Welspun City, Tal.: Anjar.

Dist.: Kutch - 370 110.

S. No.	Particulars	Unit	Location : Nr. Health Center						Minimum	Maximum	Annual Average	Standard limit (Annually)**
			Month	Apr-25	May-25	Jun-25	Jul-25	Aug-25				
01	Permissible Limits of PM _{2.5} *	µg/m ³	60.0	60.0	60.0	60.0	60.0	60.0	60.0	60.0	20.8	40
02	Average Concentration of PM _{2.5}	µg/m ³	22.1	25.1	25.8	16.7	17.4	17.9	16.7	25.8		
03	Permissible Limits of PM ₁₀ *	µg/m ³	100.0	100.0	100.0	100.0	100.0	100.0	100.0	100.0	45.3	60
04	Average Concentration of PM ₁₀	µg/m ³	59.2	45.1	45.1	39.2	42.8	40.5	39.2	59.2		
05	Permissible Limits of SO ₂ *	µg/m ³	80.0	80.0	80.0	80.0	80.0	80.0	80.0	80.0	14.1	50
06	Average Concentration of SO ₂	µg/m ³	20.8	14.3	11.9	11	11.3	15.4	11	20.8		
07	Permissible Limits of NO ₂ *	µg/m ³	80.0	80.0	80.0	80.0	80.0	80.0	80.0	80.0	21.6	40
08	Average Concentration of NO ₂	µg/m ³	30.5	25.2	20.8	15.8	15.7	21.7	15.7	30.5		

*Permissible Limits (24 hrs.) as per NAAQ Standard dated 18th November 2009.

**Permissible Limits (Annually) as per NAAQ Standard dated 18th November 2009.



[Signature]
Analyst

Annexure-5

Welspun[®]WORLD

FY25-26

Welspun Corp Limited

CSV – Q2 Review



About Foundation

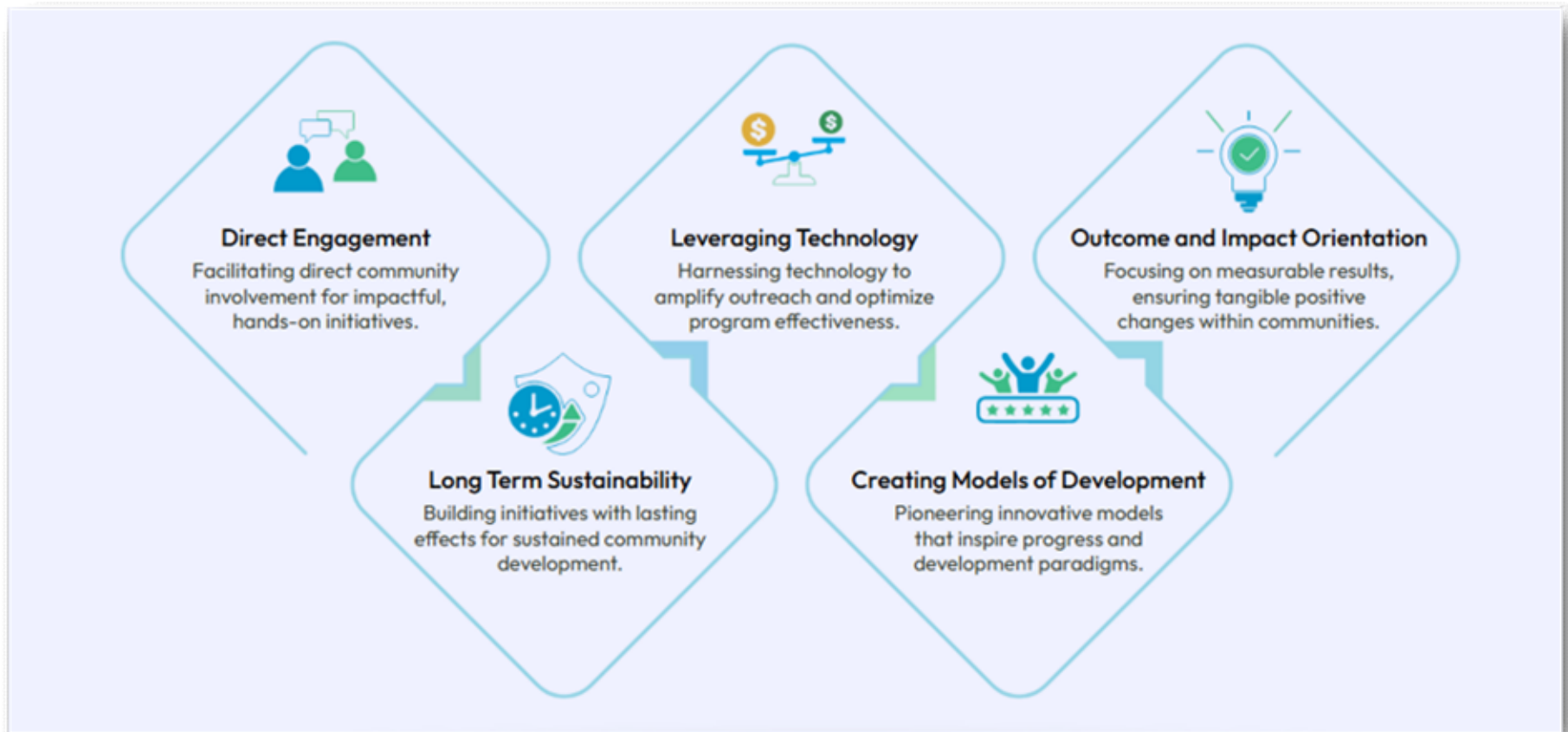

Core Values and Programme



EDUCATION WelShiksha	EMPOWERMENT WelNetrotva	ENVIRONMENT WelPrakroti	HEALTH WelSwasthya

(3E + H)

Our Presence

12 STATES

24 DISTRICTS

755 VILLAGES

10 LACS + BENEFICIARIES

Gujarat	Chhattisgarh	J & K	Maharashtra
Madhya Pradesh	Karnataka	Uttar Pradesh	Bihar
Tamil Nadu	Telangana	Puducherry	Odisha

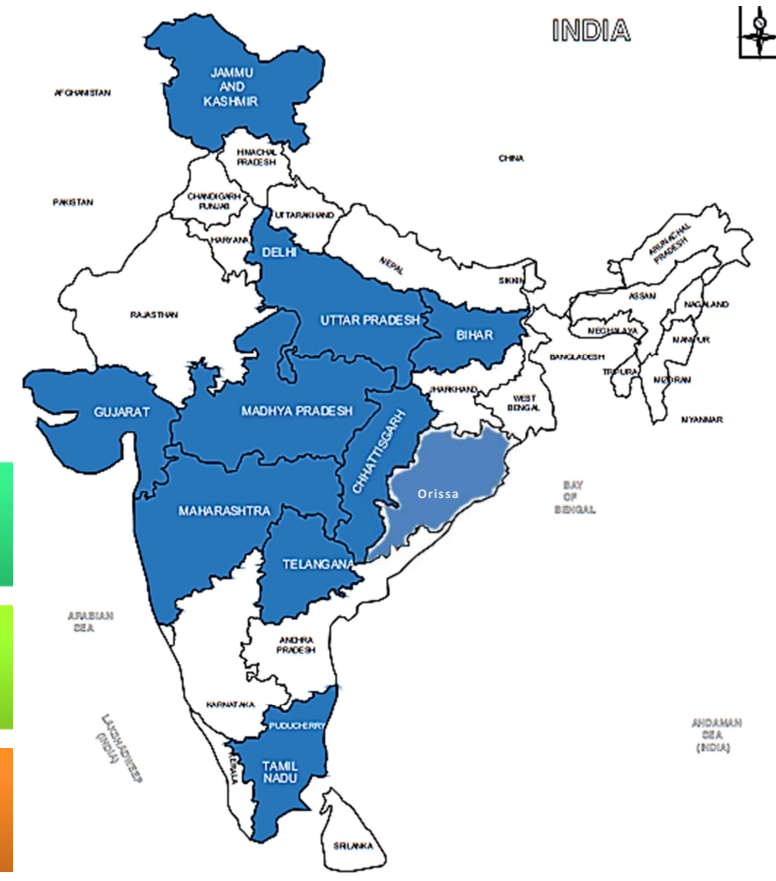

WFHK Programs Linkages with SDGs



We are addressing 11 SDGs out of 17 SDGs



Remaining 6 SDGs does not fall under our purview.



WFHK - Organogram

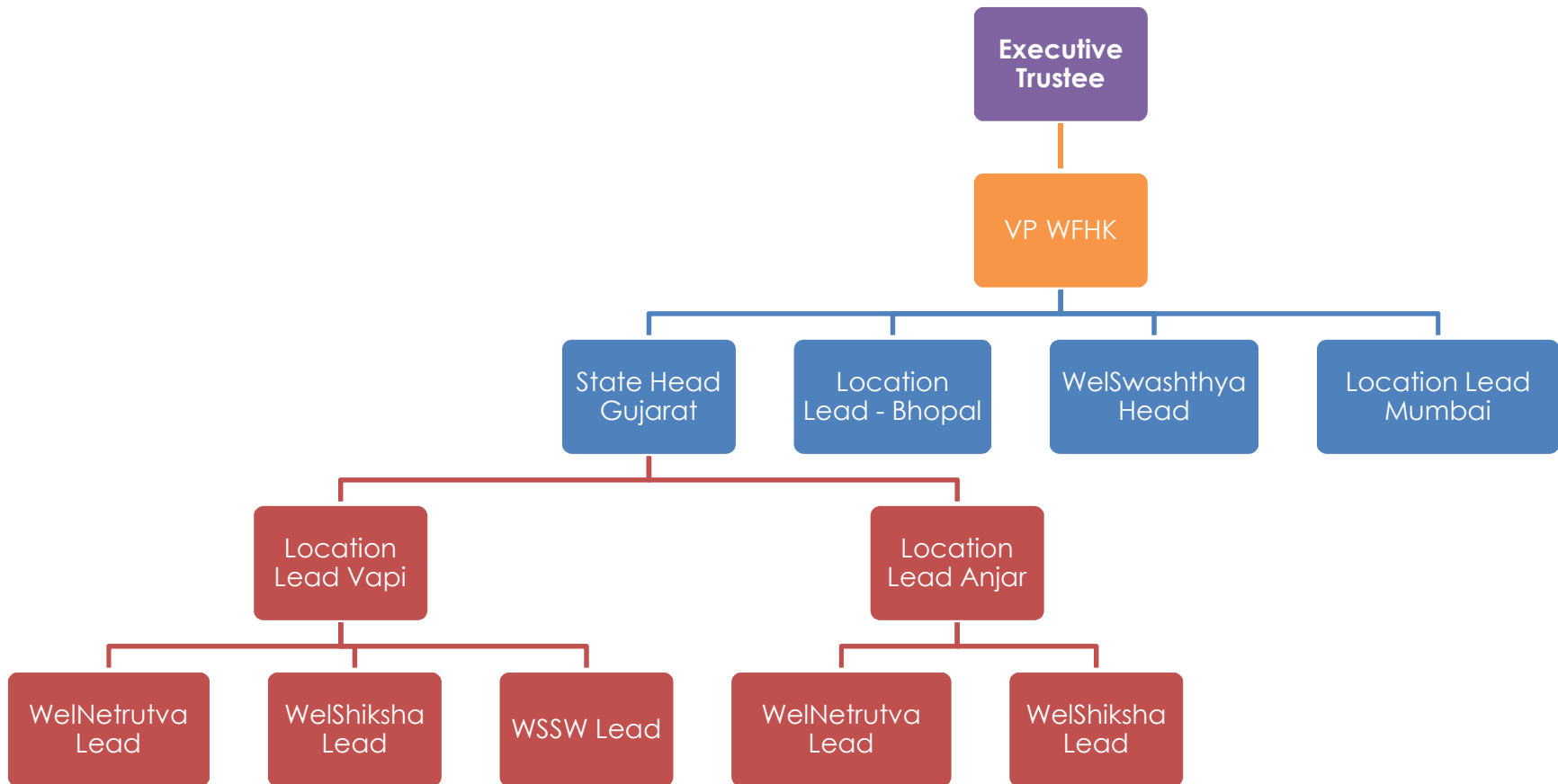

WFHK - Location wise reach



Programme	Target	Q1 Achieved	Q2 Achieved	Total Old	Total New	Total Achieved	% of Achieved
Gujarat	207642	118869	38908	107702	50075	157777	76%
Maharashtra	2320	692	342	0	1034	1034	45%
MP	30050	9946	4647	7074	7519	14593	49%
Telangana	14552	6359	5169	6781	4747	11528	79%
WEL Sites	611620	109552	172609	76731	205430	282161	46%
WelKrishi	130000	120316	-6659	113657	0	113657	87%
WSSW	24	20	3	23	0	23	96%
Grand Total	996208	365754	215019			580773	
Beneficiary Total	989298	363460	211475	311542	263393	574935	58%

Beneficiary list is excluding WelPrakruti and We Volunteer

WFHK Initiative wise Reach



Programme	Target	Q1 Achieved	Q2 Achieved	Total Old	Total New	Total Achieved	% of Achievement
WelShiksha	140492	101045	16891	91966	25970	117936	84%
WelSwashthya	306002	81859	75972	99751	58080	157831	52%
WelNetrutva	21805	3362	4264	6085	1541	7626	35%
WelKrishi	130000	120316	-6659	113657	0	113657	87%
WelSuraksha	388000	55915	119746	0	175661	175661	45%
Convergence	1325	510	594	0	1104	1104	83%
WelDisha	1650	433	664	60	1037	1097	66%
WSSW	24	20	3	23	0	23	96%
We Volunteer	1445	158	302	146	314	460	32%
WelPrakruti	5465	2136	3242	280	5098	5378	98%
Grand Total	989298	363460	211475	311542	263393	574935	58%

Beneficiary list is excluding WelPrakruti

WCL – CSR Overview



Programme	Target	Q1	Q2	Old	New	Total	% of Achievement
		Achieved	Achieved			Achieved	
WelDisha	207	183	0	27	156	183	88%
WelNetrutva	9373	1741	1724	2946	518	3465	37%
WelPrakruti	2183	1586	88	280	1394	1674	77%
WelShiksha	63412	44670	7693	40831	11532	52363	83%
WelSwasthya	47690	15100	12487	11310	16277	27587	58%
WeVolunteer	625	158	164	146	176	322	52%
WSSW	5	4	0	4	0	4	80%
Only Beneficiary	121086	61855	21955	55264	28546	83810	69%

WCL CSR Overview - Site Wise



Region	Target	Q1 Achieved	Q2 Achieved	Old	New	Total Achieved	% of Achievement
Gujarat	93438	53491	17508	48465.9	22533	70999	76%
WelDisha	27	27	0	27	0	27	100%
WelNetrutva	7718	992	1684	2445	230	2676	35%
WelPrakruti	68	0	68	0	68	68	100%
WelShiksha	51202	43072	6728	39328	10472	49800	97%
WelSwasthya	34200	9401	8916	6666	11651	18317	54%
WeVolunteer	225	0	113	0	113	113	50%
MP	30050	9946	4647	7074	7519	14593	49%
WelDisha	180	156	0	0	156	156	87%
WelNetrutva	1655	749	40	501	288	789	48%
WelPrakruti	2115	1586	20	280	1326	1606	76%
WelShiksha	12210	1598	965	1503	1060	2563	21%
WelSwasthya	13490	5699	3571	4644	4626	9270	69%
WeVolunteer	400	158	51	146	63	209	52%
WSSW	5	4	0	4	0	4	80%
WSSW	5	4	0	4	0	4	80%
Total	123494	63441.05	22155.6	55543.9	30052.75	85596.65	69%
Only Beneficiary	121086	61855.05	21955.15	55263.9	28546.3	83810.2	69%

Content



Gujarat

Madhya Pradesh

WSSW

Our Presence



Kutch District
2 Block
Anjar &
Gandhidham
Overall 70 Villages

Valsad District
6 Block
Vapi, Kaprada,
Pardi, Valsad,
Umernagar,
Dharampur
Overall 109
Villages

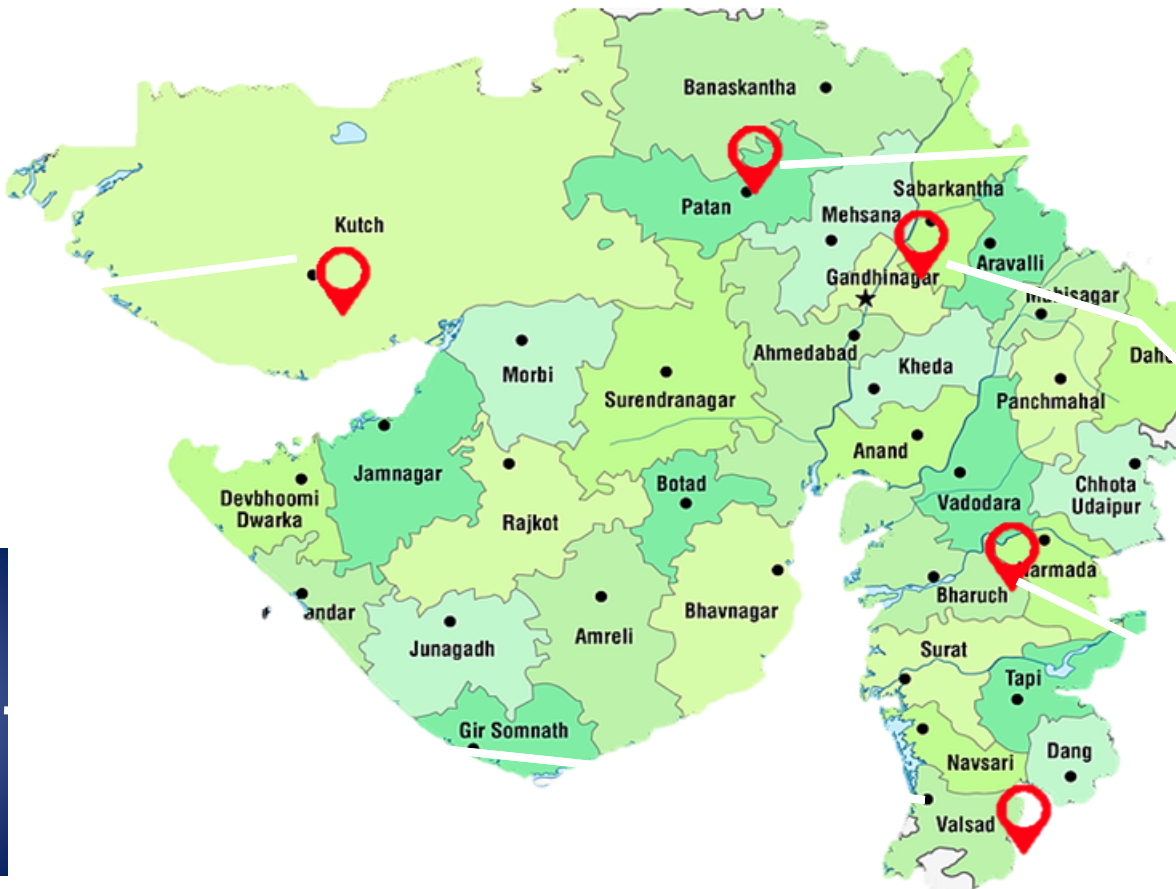

Patan District
1 Block
Patan
Overall 14 Villages

Gandhinagar
District
1 Block
Kalol
Overall 5 Villages

Bharuch District
3 Block
Bharuch,
Jhagadia, Vagra
Overall 26 Villages

Gujarat - Overall



Programme	Target	Q1 Achieved	Q2 Achieved	Total Old	Total New	Total Achieved
WelShiksha	113782	95715	14951	87395	23271	110666
WelSwashthya	76000	20890	19814	14813	25891	40704
WelNetrutva	17150	2204	3742	5434	512	5946
WelDisha	60	60	0	60	0	60
WelPrakruti	150		150	0	150	150
We Volunteer	500		251	0	251	251
Gujarat	207642	118869	38908	107702	50075	157777

Gujarat Project wise Overview



Programme	Target	Q1 Achieved	Q2 Achieved	Total Old	Total New	Total Achieved
WelDisha	60	60	0	60	0	60
Youth Skill Development	60	60	0	60	0	60
WelShiksha	113782	95715	14951	87395	23271	110666
BaLA painting	4000	90	17	0	107	107
Coding Club Project	4700	0	5869	220	5649	5869
Digital Class Room(R&M)	80906	80906	0	80906	0	80906
GDVV	25	17	8	17	8	25
Improving Learning Outcome	13000	7360	2820	4934	5246	10180
Need based support	4600	3750	3820	0	7570	7570
Para Teacher Support	2500	0	2360	0	2360	2360
Prevocational Courses	1200	1200	33	1200	33	1233
Scholarship- Varshamedi	1	1	0	1	0	1
School RO plant	2500	2104	0	0	2104	2104
Vocational LAB	350	287	24	117	194	311

Gujarat Project wise Overview



Programme	Target	Q1 Achieved	Q2 Achieved	Total Old	Total New	Total Achieved
Mega Health camp	0	0	0	0	0	0
Mobile Medial Unit	21000	5276	5465	0	10741	10741
Preventing Healthcare	55000	15614	14349	14813	15150	29963
WelSwashthya	76000	20890	19814	14813	25891	40704
Agri & AH Project	14000	1962	3432	5214	180	5394
Bio Gas Project	150		30	0	30	30
Natural Farming	3000	242	280	220	302	522
WelNetrutva	17150	2204	3742	5434	512	5946
WelPrakruti	150		150	0	150	150
WelPrakruti	150		150	0	150	150
We Volunteer	500		251	0	251	251
We Volunteer	500		251	0	251	251

Preventive Healthcare Programme



65 villages outreach in Gujarat- 25-26 (Anjar 30 & Vapi 35 villages)

	Outreach type	Target	Achieved
1	Outreach :population	40,000	29963
	New beneficiaries		15150
2	Anaemia treated/ under treatment/ awareness	5000	2965
3	Malnutrition treated /Under treatment/ awareness	5000	586
4	TB & substance abuse outreach	5000	10552
5	RTI & cancer outreach	1000	2866
6	Hypertension & Diabetes outreach	2500	8445

	Mobile medical unit (26 villages in Anjar)	Targets 25-26	Achieved
1	Patient outreach	20,000	10741
2	Awareness on Communicable & Non communicable illness	2500	957
3	Follow up	2000	648

Activity	Total
School session/ Students covered	3,654
Awareness Session	1,765
One to one awareness session	1,525
Numbers of group sessions	34
Follow-ups	461
MAMTA Diwas -ANC/ PNC	205
Recipie demonstration/competition	278
One to one Meeting with Stakeholders and FLHWs	139
Special Health Day : HT, MHHM, No tobacco, yoga day, world environment day /camp/ nutrition month /diet diversity	2,449
Numbers of Meetings conducted with partner NGO	45
Street plays/ Nukad natak	1,594

Gujarat WelShiksha Glimpses



Learning Camps



Science Activity



Vocational Lab

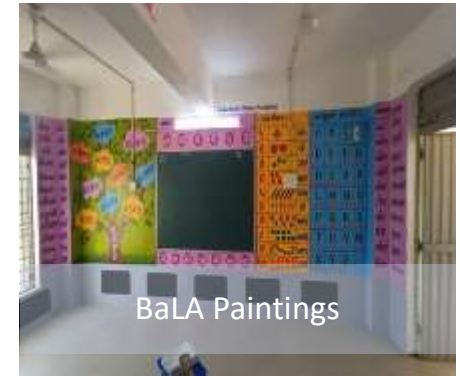

BaLA Paintings



GUNL Students Exposure



Coding Club



Pre-vocational Education



Kalol -Skill -Placement Drive

Gujarat WelNetrutva Glimpses



Gujarat WelSwashthya Glimpses



Vapi We Volunteer Tree Plantation Drive



As part of our green initiative "**Ek Ped Maa Ke Naam**", WeVolunteer successfully planted **100 ornamental shrubs and trees** in **Morai village**, in collaboration with the **Forest Department**.

All saplings were provided **free of cost**, emphasizing our shared commitment to environmental sustainability and community well-being.



Vapi We Volunteer



A powerful initiative launched by Macy's, in partnership with Planet Water Foundation and Welspun, Vapi.

The Aqua Tower Project was created to provide clean water and promote hygiene education at the Government Primary School in Kakwadi, Valsad



Nurturing Growth: “Punam” Journey to Health and Well-being with Nutrition Supplements provided Under Project WelSwasthya



Punam, a 4-year-old girl from Dudhai village, was found to be **moderately malnourished** during a home visit by the WelSwasthya team. Her mother, Sejuben, was concerned about Punam’s frequent illnesses and poor diet.

With support from Community Mobilizer Ms. Axita, Punam received nutritional supplements and her mother was guided on preparing balanced, home-cooked meals. Over the next few months, Punam’s health improved significantly.

By September, Punam’s weight increased to 15 kg, placing her in the normal category. Her mother was delighted with the progress, and Punam is now healthier and more active.



Nurturing Growth: “Arushi” Journey to Health and Well-being with Nutrition Supplements provided Under Project WelSwasthya



Arushi, a 4-year-old girl from Khirsara village, was identified with **moderate acute malnutrition** during a home visit by Ms. Kajal from the WelSwasthya team. Her mother, Lakshmiben, shared concerns about Arushi’s poor appetite and frequent illnesses.

With support from the WelSwasthya project, Arushi received nutritional supplements and her mother was guided on preparing balanced, home-cooked meals. Over time, Arushi’s health improved—she started eating better and gained weight.

By September, Arushi’s **weight increased to 16 kg**, placing her in the normal category. Her mother was overjoyed with the progress, and Arushi is now healthier and more active.





Restoring Strength: A Calcium Deficiency Success Story



Rohamatben/56 , Navagam, A middle-aged woman from a farming family had been struggling with persistent fatigue, joint pain, and muscle cramps for over six months. Despite managing household work, **she felt unusually tired and had developed tingling in her hands and legs.**

During a health screening, she was diagnosed with calcium deficiency, likely due to poor dietary intake, low sunlight exposure, and a sedentary lifestyle. With no history of chronic illness, her condition was linked to lifestyle and nutritional gaps.

She was advised to take Calcium 500 mg daily for six months, along with dietary changes and sun exposure. Pain relief was provided with diclofenac + paracetamol as needed.

After following the treatment and lifestyle advice, her symptoms gradually improved. **She regained energy, reduced joint pain, and began engaging more actively in daily life.**

Her story highlights the importance of early diagnosis, nutritional awareness, and community health support in managing micronutrient deficiencies.

Animal Husbandry : She built her path to prosperity



Beneficiary Name: Geetaben Shamjibhai Loncha

Project support: Rs. 9000 supported as a revolving fund.

Activity: Cow rearing.

Background:

January 2023: Geetaben started her dairy journey with Rs. 9,000 support from Welspun.

Purchased 1 cow (cost Rs. 16,000) by contributing Rs. 6,000 herself.

Journey & Outcome:

She sold milk from the cow and used the money earned to grow her dairy business.

In a short time, Geetaben expanded to 4 cows, and now 3 female calves. With careful care and reinvestment, she created a steady source of income.

Impact:

Demonstrates how small financial aid can empower women entrepreneurs. Geetaben aims to further expand her dairy unit for stable income growth.





फा.सं. एलबी-2021/7/99/इंस्टलैब-एचओ-सीपीसीबी-एचओ / प्राइवेट / 65
मान्यता पत्र

02 अप्रैल 2025

सेवा में,

प्रयोगशाला प्रमुख,
मैसर्स रॉयल एनवायरनमेंट ऑडिटिंग एंड कंसल्टेंसी सर्विस (लैबोरेटरी डिवीजन),
प्लॉट नंबर 19/20, नॉर्थ स्टार नेस्ट स्कूल के पास,
मासूम स्कूल रोड, मोटा मावा,
राजकोट-360005, गुजरात।

विषय: पर्यावरण(संरक्षण) अधिनियम, 1986 के अंतर्गत पर्यावरणीय प्रयोगशाला के रूप में मैसर्स रॉयल एनवायरनमेंट ऑडिटिंग एंड कंसल्टेंसी सर्विस (लैबोरेटरी डिवीजन), प्लॉट नंबर 19/20, नॉर्थ स्टार नेस्ट स्कूल के पास, मासूम स्कूल रोड, मोटा मावा, राजकोट-360005, गुजरात की मान्यता के बारे में।

महोदय,

केन्द्रीय प्रदूषण नियंत्रण बोर्ड(के.प्र.नि.बोर्ड) को पर्यावरण(संरक्षण) अधिनियम, 1986 के अंतर्गत पर्यावरण प्रयोगशालाओं की मान्यता के लिए दिशानिर्देशों के निबंधन और शर्तों की स्वीकृति के साथ आपके दिनांक 17/02/2025 के प्रस्तुत आवेदन के संदर्भ में, के.प्र.नि.बोर्ड के सक्षम प्राधिकारी ने पर्यावरण प्रयोगशाला और सरकार के विश्लेषक की मान्यता को अनुमोदन प्रदान किया है। तत्पश्चात, मैसर्स रॉयल एनवायरनमेंट ऑडिटिंग एंड कंसल्टेंसी सर्विस (लैबोरेटरी डिवीजन), प्लॉट नंबर 19/20, नॉर्थ स्टार नेस्ट स्कूल के पास, मासूम स्कूल रोड, मोटा मावा, राजकोट-360005, गुजरात को भारत की राजपत्र अधिसूचना में प्रयोगशाला की अनिवार्य प्रत्यायन/प्रमाणन की वर्तमान अपेक्षा को ध्यान में रखते हुए दिनांक 29/03/2028(तीन साल) तक आईएसओ/ आईईसी 17025 और आईएस/आईएसओ 45001 की वैधता के साथ अधिसूचित किया जाएगा।

2. निम्नलिखित विश्लेषकों को सरकारी विश्लेषक के रूप में अनुमोदित किया गया है:

1. सुश्री श्वेता कमलेशभाई धनानी
2. श्री पार्थ महेशभाई गोधानी

3. प्रयोगशाला अनिवार्य रूप से स्वीकृत निबंधन और शर्तों का पालन करते हुए निम्नलिखित परीक्षणों करेगी:

- क. **भौतिक परीक्षण:** चालकता, रंग, पीएच, स्थिर और वाष्पशील ठोस, कुल ठोस, कुल विलीन ठोस, कुल निलंबित ठोस, आविलता, तापमान, वेग एवं निर्वहन औद्योगिक बहिःस्राव धारा का विसर्जन मापन, फ्लोक्यूलेशन टेस्ट (जार टेस्ट), गंध, लवणता, निपटान योग्य ठोस और आपक वॉल्यूम इंडेक्स (एसवीआई)।
- ख. **अकार्बनिक (सामान्य और गैर-धात्विक):** अम्लता, क्षारीयता, अमोनिकल नाइट्रोजन, क्लोराइड, क्लोरीन अवशिष्ट, विलीन ऑक्सीजन, फ्लोराइड, कुल कठोरता, कुल केजेल्डहल नाइट्रोजन (टीकेएन), नाइट्राइट नाइट्रोजन, नाइट्रेट नाइट्रोजन, फॉस्फेट, सल्फेट, कार्बन डाइऑक्साइड, क्लोरीन डिमांड, साइनाइड, आयोडीन, सिलिका, सल्फाइड और सल्फाइड।
- ग. **अकार्बनिक (सूक्ष्म मात्रिक धातु):** बोरॉन, कैडमियम, कैल्शियम, टोटल क्रोमियम, क्रोमियम हेक्सावैलेंट, तांबा, लोहा, सीसा, मैग्नीशियम, पारा, निकल, पोटेशियम, सोडियम, सोडियम अवशोषण अनुपात (एसएआर), जिंक, आर्सेनिक, एल्युमीनियम, बेरियम, कोबाल्ट, मैंगनीज, सिल्वर और स्ट्रॉटियम।
- घ. **ऑर्गेनिक्स (सामान्य) और ट्रेस ऑर्गेनिक्स:** बायोकेमिकल ऑक्सीजन डिमांड (बीओडी), रासायनिक ऑक्सीजन डिमांड (सीओडी), तेल और ग्रीस, फेनोलिक यौगिक, कीटनाशक (प्रत्येक) (ऑर्गेनो-क्लोरीन और ऑर्गेनो नाइट्रोजन-फॉस्फोरस), कार्बन/नाइट्रोजन अनुपात, ऑर्गेनिक कार्बन (ठोस में), पॉली-क्लोरीनेटेड बाइफेनाइल (पीसीबी) (प्रत्येक), पॉलीन्यूक्लियर एरोमैटिक हाइड्रोकार्बन (पीएच), सर्फैक्टेंट, टैनिन & लिग्निन और टोटल ऑर्गेनिक कार्बन (टीओसी)।
- ङ. **सूक्ष्म जीवविज्ञान परीक्षण:** टोटल कोलीफॉर्म, फीकल कोलीफॉर्म, ई.कोली, फीकल स्ट्रेप्टोकोक्की और टोटल प्लेट काउंट।
- च. **आविष विज्ञानी परीक्षण:** मछली का उपयोग करके विषाक्तता के मूल्यांकन के लिए जैव परख विधि (100% प्रवाह में 96 घंटे के बाद मछली का 90% जीवित रहना), डैफ़निया या अन्य जीव का उपयोग करके विषाक्तता का मापन और ज़ेबरा मछली (आयाम रहित विषाक्तता परीक्षण) का उपयोग करके विषाक्तता कारक का मापन।

जारी.

‘परिवेश भवन’ पर्वी अर्जुन नगर, दिल्ली-110032

Parivesh Bhawan, East Arjun Nagar, Delhi-110032

दूरभाष/Tel : 43102030, 22305792, वेबसाइट/Website : www.cpcb.nic.in

- छ. **जैविक परीक्षण:** बैक्थिक जीव की पहचान और गणना, मैक्रोफाइटिक पहचान, प्लवक पहचान गणना और क्लोरोफिल।
- ज. **परिसंकटमय अपशिष्ट का लक्षण वर्णन:** निक्षालक (टीसीएलपी अर्क/जल अर्क) तैयार करना, संक्षारकता, ज्वलनशीलता (फ्लैश प्वाइंट), विषाक्तता और अपशिष्ट & निक्षालक में भारी धातुओं/पीड़कनाशियों का मापन।
- झ. **मृदा/आपंक/तलछट और ठोस अपशिष्ट:** बोरॉन, कटियन एक्सचेंज क्षमता (सीईसी), विद्युत चालकता, नाइट्रोजन (उपलब्ध), कार्बनिक कार्बन/पदार्थ (रासायनिक विधि), पीएच, फास्फोरस (उपलब्ध), फॉस्फेट (ऑर्थो), फॉस्फेट (कुल), पोटेशियम, मृदा के अर्क में एसएआर, सोडियम, मृदा की नमी, टीकेएन, कैलोरी मान, अमोनिया, कैल्शियम, कैल्शियम कार्बोनेट, क्लोराइड, रंग, विनिमेय सोडियम प्रतिशत (ईएसपी), जिप्सम आवश्यकता, भारी धातु, मैग्नीशियम, यांत्रिक मृदा विश्लेषण, नाइट्रेट, नाइट्राइट, पोटेश (उपलब्ध), सल्फेट, कुल कार्बनिक कार्बन (टीओसी), कुल पानी में घुलनशील नमक और जल धारण क्षमता।
- ञ. **परिवेशी वायु/पलायक उत्सर्जन:** नाइट्रोजन डाइऑक्साइड (एनओ₂), सल्फर डाइऑक्साइड (एसओ₂), कुल निलंबित विविक्त कण, श्वसन योग्य निलंबित कण पदार्थ (पीएम₁₀), अमोनिया, कार्बन मोनोऑक्साइड, क्लोरीन, फ्लोराइड, सीसा, मीथेन, ओजोन, बेंजीन टोल्यूनि ज़ाइलीन (बीटीएक्स), पॉलीसाइक्लिक एरोमैटिक हाइड्रोकार्बन (पीएच) बेंजो-ए-पाइरिन और अन्य, पीएम_{2.5} और वाष्पशील कार्बनिक कार्बन।
- ट. **चिमनी गैस/स्रोत उत्सर्जन:** पार्टिकुलेट मैटर, सल्फर डाइऑक्साइड, वेग और प्रवाह, कार्बन डाइऑक्साइड, कार्बन मोनोऑक्साइड, तापमान, ऑक्सीजन, नाइट्रोजन के ऑक्साइड, एसिड धुंध, अमोनिया, क्लोरीन, फ्लोराइड (पार्टिकुलेट), फ्लोराइड (गैसीय) और हाइड्रोजन सल्फाइड।
- ठ. **रव (शोर) स्तर:** शोर स्तर माप (20 से 140 डीबीए) और परिवेश रव & स्रोत विशिष्ट रव।
- ड. **मौसम संबंधी:** परिवेश का तापमान, हवा की दिशा, हवा की गति, सापेक्ष आर्द्रता और वर्षा।
4. प्रयोगशाला और विश्लेषकों की क्षमता का पता लगाने के लिए प्रयोगशाला को के.प्र.नि.बोर्ड द्वारा आयोजित विश्लेषणात्मक गुणवत्ता नियंत्रण एक्जूसी (अभ्यास में अनिवार्य रूप से भाग लेना होगा। प्रयोगशाला किए गए नमूना विश्लेषण पर के.प्र.नि.बोर्ड को तिमाही प्रगति रिपोर्ट प्रस्तुत करेगी।
5. अधिसूचना के अनुसार, एक संयुक्त दल द्वारा मान्यता प्राप्त पर्यावरण प्रयोगशाला का औचक निरीक्षण/आवधिक निगरानी उस के उचित कामकाज, व्यवस्थित प्रचालन और प्रयोगशाला में तैयार किए गए आंकड़ों की विश्वसनीयता का निर्धारण करने के लिए की जाएगी।
6. प्रयोगशाला के पास नियमानुसार ISO/IEC: 17025)2017 (और IS/ ISO: 45001 का अपेक्षित प्रत्यायन और प्रमाण पत्र होना चाहिए। यह मान्यता यथा लागू प्रत्यायन और नवीनीकरण के अधीन है और किसी भी निबंधन और शर्तों के गंभीर गैर-अनुपालन के मामले में, प्रयोगशाला को न्यूनतम दो साल की अवधि के लिए ब्लैकलिस्ट किया जा सकता है और सरकार की ओर से अनधिकृत तरीके से कार्य करने के लिए, यथा लागू सिविल/आपराधिक कार्यवाही शुरू की जा सकती है।
7. मैसर्स रॉयल एनवायरनमेंट ऑडिटिंग एंड कंसल्टेंसी सर्विस (लैबोरेटरी डिवीजन), राजकोट, गुजरात को संबंधित अनिवार्य प्रत्यायन/प्रमाणीकरण के साथ मान्यता की समाप्ति से पूर्व केंद्रीय प्रदूषण नियंत्रण बोर्ड के वेबपोर्टल (<https://cpcbepalab.in/epalab>) का उपयोग कर के ऑनलाइन मान्यता के नवीनीकरण के लिए आवेदन करना अपेक्षित है।

भवदीय,

K. P. R. 2/4/25

(डॉ. के. रंगनाथन)

वैज्ञानिक-ई एवं प्रभागप्रमुख
उपकरणीय प्रयोगशाला

डॉ. के. रंगनाथन / Dr. K. Ranganathan
वैज्ञानिक 'ई' / Scientist 'E'
प्रभाषी जल एवं उपकरणीय प्रयोगशाला
Div. Head-Water & Instrumentation Laboratory
केंद्रीय प्रदूषण नियंत्रण बोर्ड
Central Pollution Control Board
पर्यावरण, वन एवं जलवायु परिवर्तन मंत्रालय, भारत सरकार
(Mo Environment, Forest & Climate Change, Govt. of India)
परिवेश भवन, पूर्वी अर्जुन नगर, दिल्ली-110032
Parivesh Bhawan, East Arjun Nagar, Delhi-110032

Certificate of Accreditation by NABL



National Accreditation Board for
Testing and Calibration Laboratories

CERTIFICATE OF ACCREDITATION

ROYAL ENVIRONMENT AUDITING & CONSULTANCY SERVICE (LABORATORY DIVISION)

has been assessed and accredited in accordance with the standard

ISO/IEC 17025:2017

**"General Requirements for the Competence of Testing &
Calibration Laboratories"**

for its facilities at

PLOT NO. 19/20, MASOOM SCHOOL ROAD, MOTA MAUVA, RAJKOT, GUJARAT, INDIA

in the field of

TESTING

Certificate Number: TC-15048

Issue Date: 06/12/2024

Valid Until: 05/12/2028

This certificate remains valid for the Scope of Accreditation as specified in the annexure subject to continued satisfactory compliance to the above standard & the relevant requirements of NABL.
(To see the scope of accreditation of this laboratory, you may also visit NABL website www.nabl-india.org)

Name of Legal Entity: Royal Environment Auditing & Consultancy Service

Signed for and on behalf of NABL



N. Venkateswaran
Chief Executive Officer